

Imagery ©2016 Landsat, Map data ©2016 Google 20 mi

Colorado Springs, CO

- 1. Head northwest on E Pikes Peak Ave toward S Nevada Ave

3 s (59 ft)

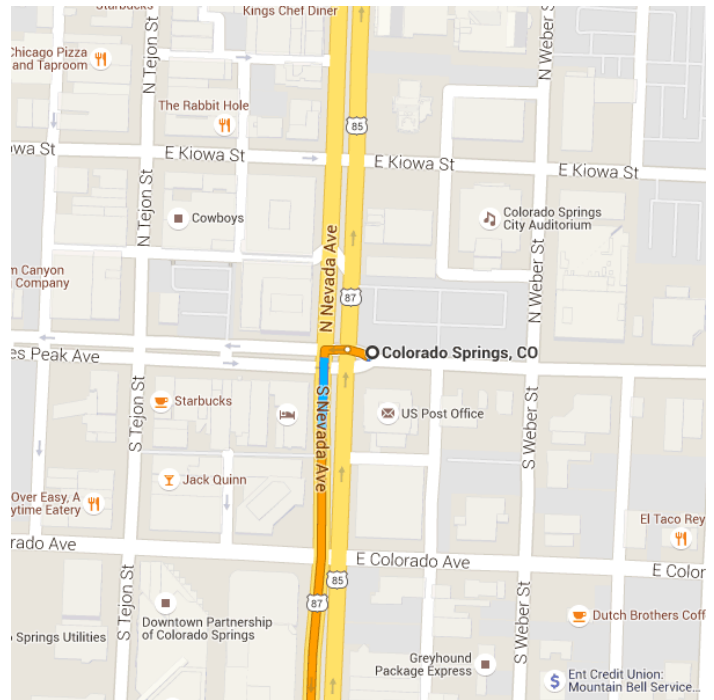

Follow I-25 S and US-160 W to CO-15 in Conejos County

2 h 50 min (179 mi)

- ↶ 2. Turn left at the 1st cross street onto S Nevada Ave

- ↶ 3. Turn left to merge onto I-25 S

- ↷ 4. Take exit 50 for U.S. 160 W

- ↶ 5. Turn left onto US-160 W

- ↶ 6. Turn left onto US-160 W/Main St

- ↷ 7. Turn right at the 2nd cross street onto US-160 W/W 7th St
i Continue to follow US-160 W

- ↶ 8. Turn left onto US-285 S/West Ave
i Continue to follow US-285 S

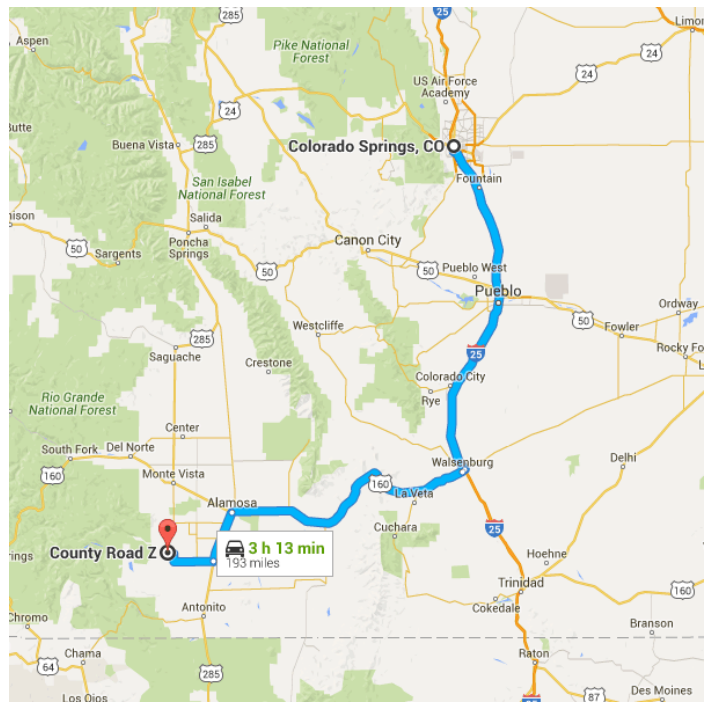

Continue on CO-15. Drive to Co Rd Z

- ↷ 9. Turn right onto CO-15

- ↶ 10. Turn left onto Cty Rd Z

- ↑ 11. Continue onto Co Rd Z
i Destination will be on the right

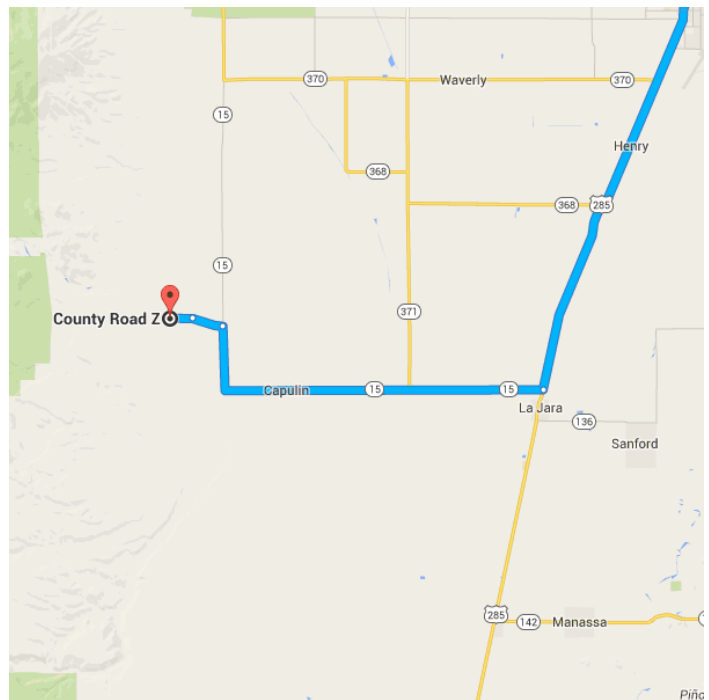

County Road Z

La Jara, CO 81140

These directions are for planning purposes only. You may find that construction projects, traffic, weather, or other events may cause conditions to differ from the map results, and you should plan your route accordingly. You must obey all signs or notices

regarding your route.

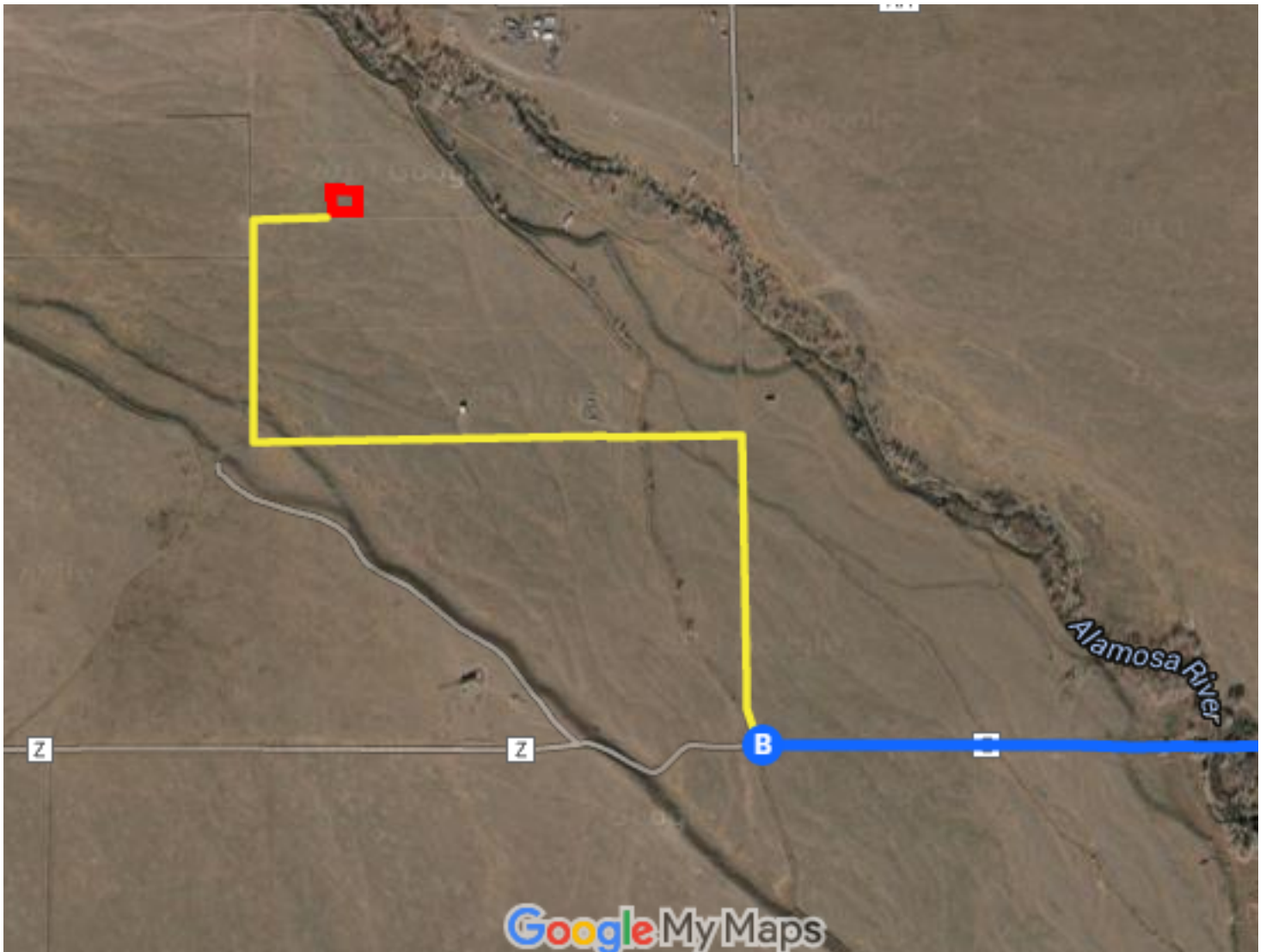

Continued Directions

At the end of the Google Earth directions turn right on the dirt road and follow it for 0.32 of a mile. Turn left and continue along the dirt road for 1/2 of a mile. Turn right and continue along the dirt road for 0.23 of a mile. Turn right and continue for 400 feet. SW corner of property on left.