



Google

Casper, WY to Unnamed Rd, Rawlins, WY
82301

Drive 151 miles, 3 h 9 min



○ Casper, WY

Get on I-25 N

0.4 mi / 2 min

↑ 1. Head **south** on **N Lincoln St** toward **E L St**

0.4 mi

↗ 2. Turn **right** to merge onto **I-25 N**

305 ft

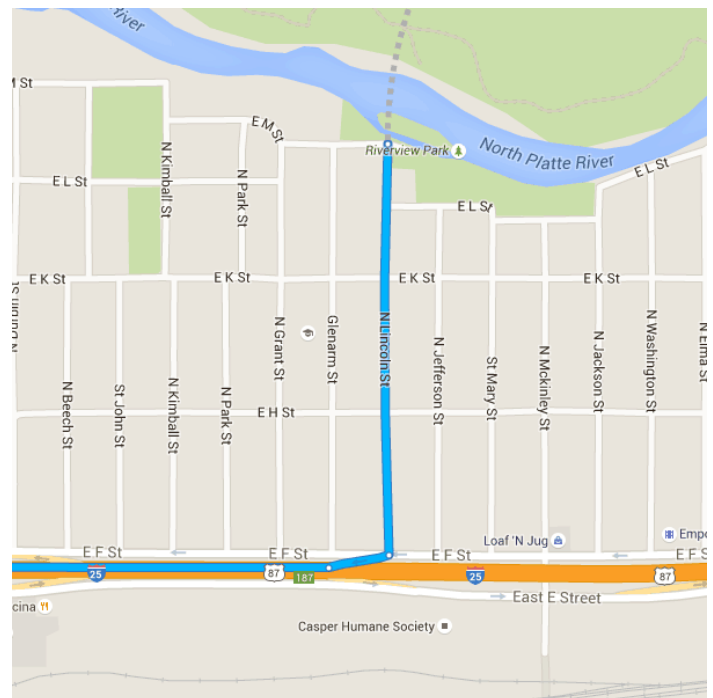

Continue to WY-220 W/CY Ave

4.4 mi / 10 min

- 3. Merge onto I-25 N
0.7 mi
- 4. Take exit 188B for WY-220 W/Poplar St
0.2 mi
- 5. Turn left onto WY-220 W/N Poplar St
1.7 mi
- 6. Turn right onto WY-220 W/CY Ave
1.9 mi

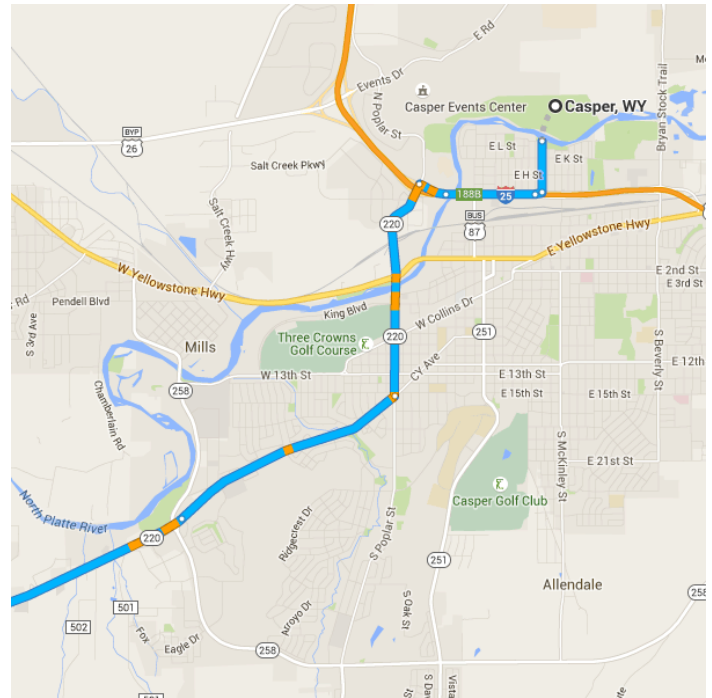

Keep left to stay on WY-220 W/CY Ave

Continue to follow WY-220 W

69.2 mi / 1 h 4 min

Follow US-287 S and I-80 W to BLM Rd 3203 in Sweetwater County. Take exit 196 from I-80 W

61.3 mi / 57 min

- 8. Continue onto US-287 S
44.1 mi
- 9. Turn right onto I-80 Business/W Spruce St (signs for I-80 W/US-30 W/Wyoming 789 N/Rock Spring)
1.5 mi
- 10. Turn right to merge onto I-80 W toward Rock Springs
15.5 mi
- 11. Take exit 196 for Riner Rd
0.2 mi

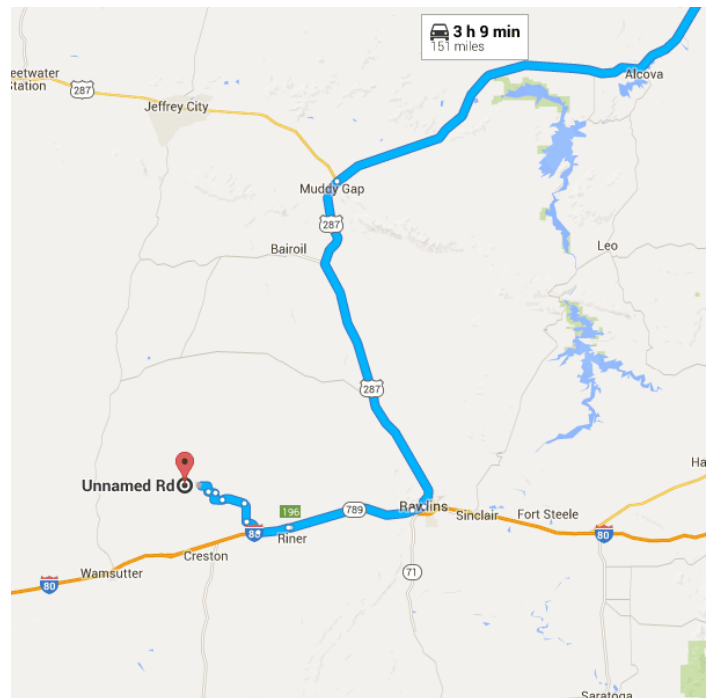

Drive to your destination

15.5 mi / 57 min

- 12. Turn right onto BLM Rd 3203
95 ft
- 13. Turn left
3.8 mi
- 14. Turn right
2.2 mi
- 15. Turn right
2.4 mi
- 16. Turn left
2.9 mi
- 17. Turn right
1.9 mi
- 18. Turn left at Creston Jct Rd
0.9 mi
- 19. Turn right
1.5 mi

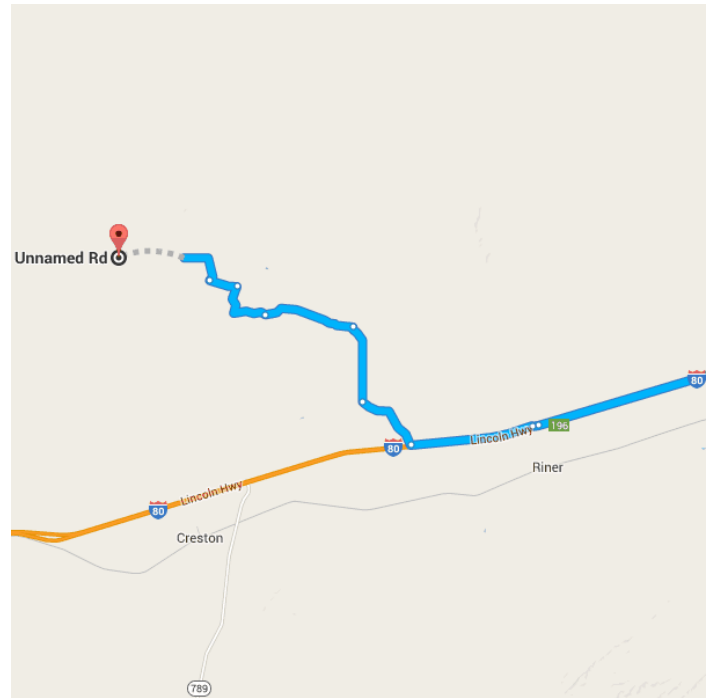

📍 Unnamed Rd

Rawlins, WY 82301

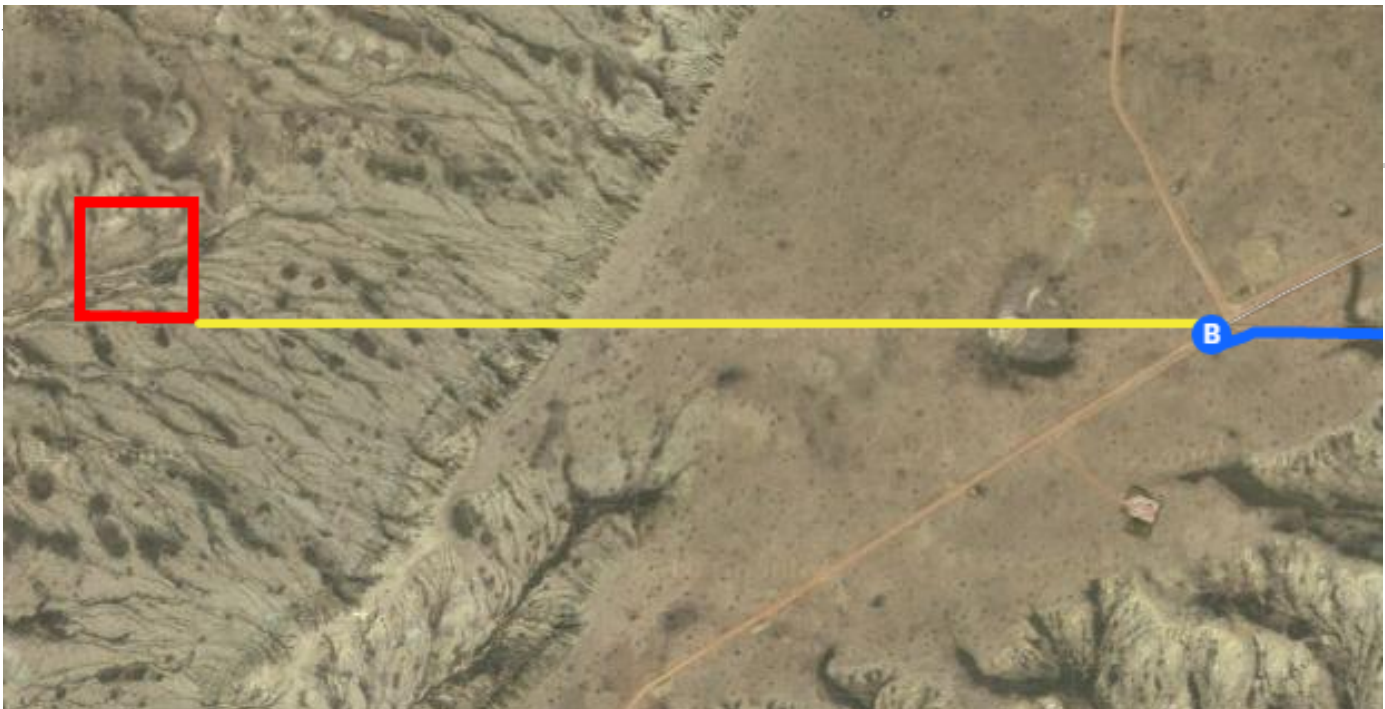

Continued Directions

At the end of the Google Earth Directions turn right and continue along the dirt road for 153 feet. Turn left and continue along the dirt road for 2.03 miles SW corner of property on right.