

A Colorado Springs, CO



1. Head **northwest** on **E Pikes Peak Ave** toward **W Paisano Dr N**

go 118 ft
total 118 ft



2. Take the 1st left onto **S Nevada Ave/W Paisano Dr S**
Continue to follow S Nevada Ave
About 3 mins

go 1.3 mi
total 1.4 mi



3. Turn left to merge onto **I-25 S**
About 1 hour 9 mins

go 83.5 mi
total 84.8 mi

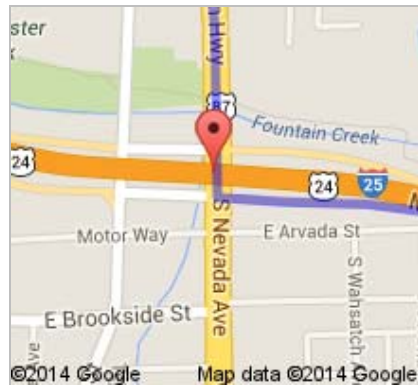

4. Take exit **56** toward **Red Rock Rd**

go 0.2 mi
total 85.0 mi



5. Turn right onto **Red Rock Rd**
About 4 mins

go 2.5 mi
total 87.5 mi



6. Turn right onto **CO-69 N**
About 11 mins

go 10.2 mi
total 97.7 mi



7. Turn left onto **Co Rd 520**
About 12 mins

go 3.0 mi
total 101 mi



B Co Rd 520



These directions are for planning purposes only. You may find that construction projects, traffic, weather, or other events may cause conditions to differ from the map results, and you should plan your route accordingly. You must obey all signs or notices regarding your route.

Map data ©2014 Google

Directions weren't right? Please find your route on maps.google.com and click "Report a problem" at the bottom left.

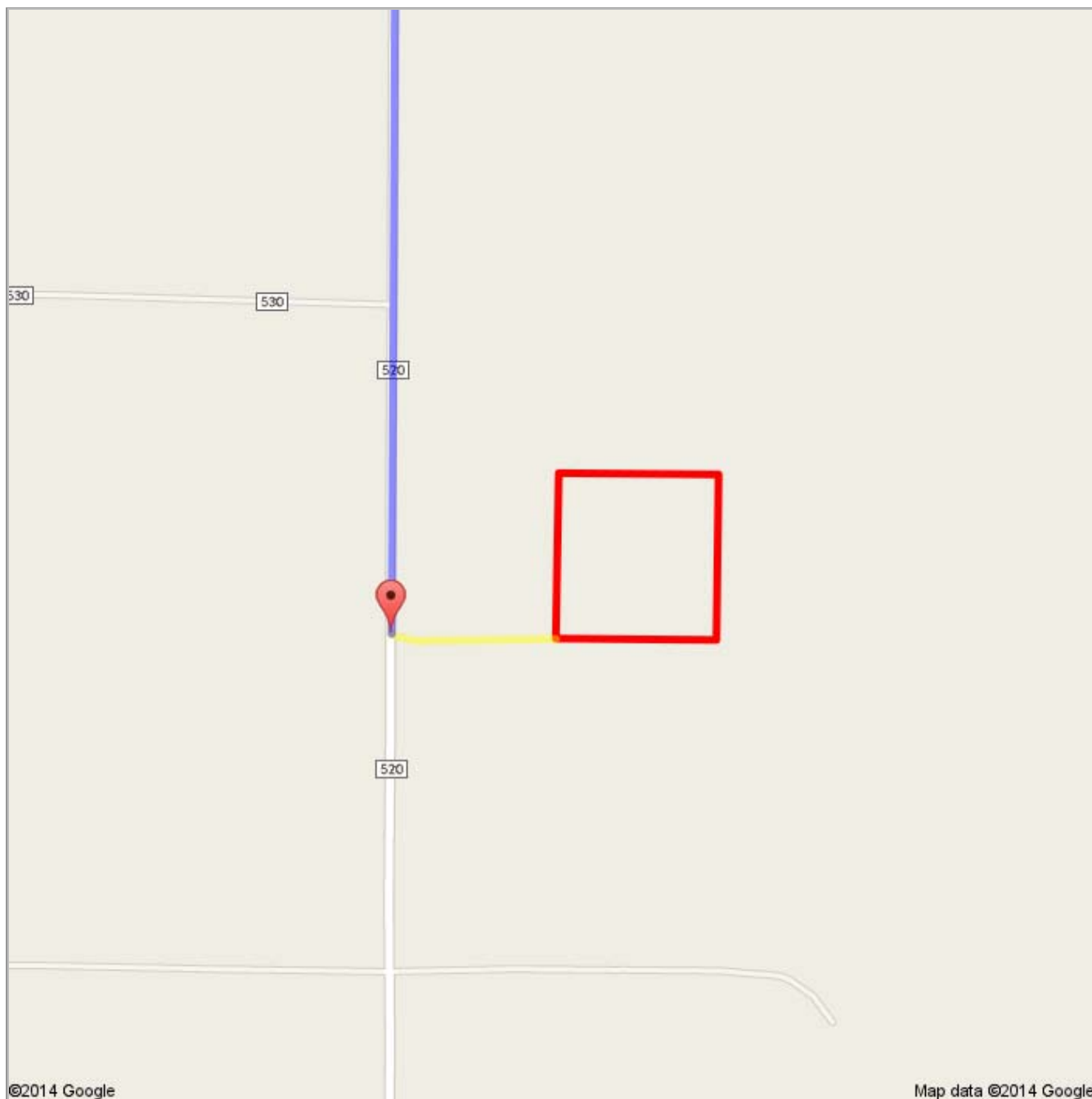

8429.kmz

Public · 0 view s

Created on May 22 · By [Bryson](#) · Updated < 1 minute ago



8429



From: Colorado Springs, CO



Driving directions to Co Rd 520



To: Co Rd 520

Continued Directions

 Unfortunately Google Maps doesn't recognize some of the roads in the area. The yellow line represents continued directions from the Google Maps ending point to the outline of your property a distance of 0.25 of a mile.

At the end of the Google directions turn right and follow the dirt road due east for 0.25 of a mile.
SW corner of property on left.