

Directions from Phoenix, AZ to U.S. 191 Frontage Rd

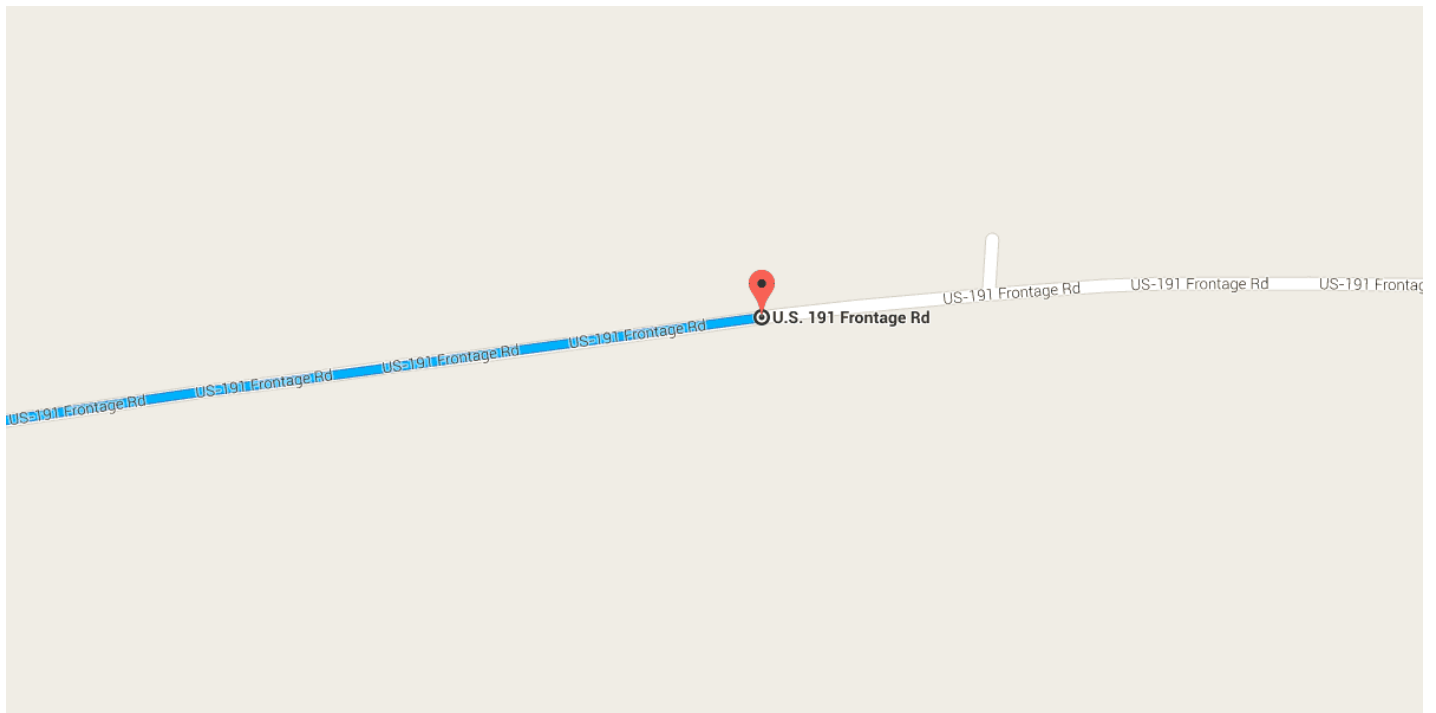

Phoenix, AZ

Get on I-10 E

- 1.6 mi / 5 min
- ↑ 1. Head west on W Washington St toward N 1st Ave
- 0.5 mi
- ➡ 2. Turn right onto N 7th Ave
- 0.8 mi
- ⬆ 3. Turn right to merge onto I-10 E toward Tucson
- 0.3 mi

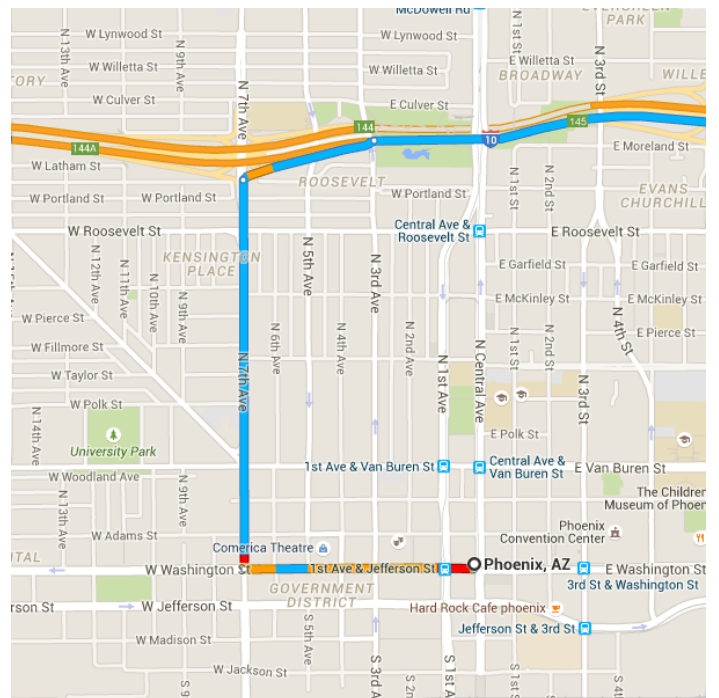

Take AZ-87 N and AZ-260 E to AZ-277 N in Heber-Overgaard

142 mi / 2 h 23 min

4. Merge onto I-10 E
2.0 mi
5. Take exit 147A-147B for AZ-202 Loop E
0.5 mi
6. Keep **left** to continue toward AZ-202 Loop E
0.3 mi
7. Continue onto AZ-202 Loop E
12.2 mi
8. Take exit 13 for Country Club Dr
0.3 mi
9. Turn **left** onto AZ-87 N/N Country Club Dr
73.5 mi
Continue to follow AZ-87 N
10. Turn **right** onto AZ-260 E
52.9 mi

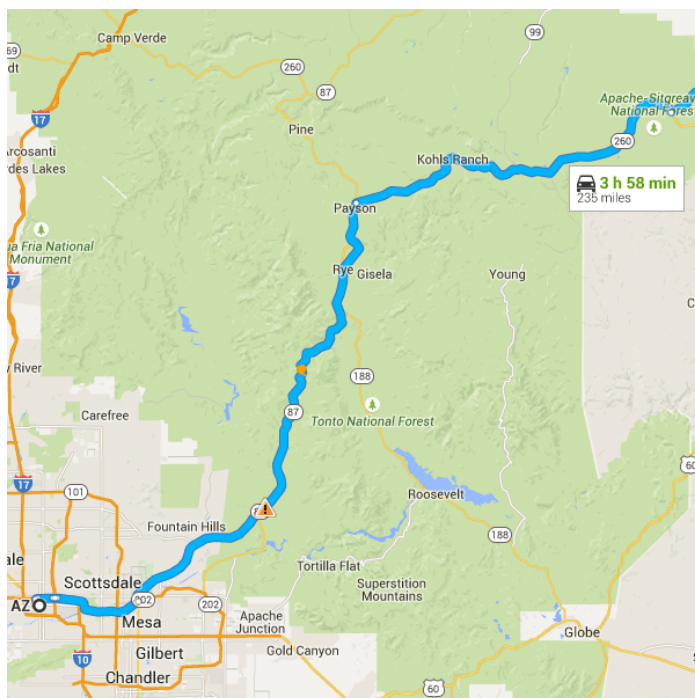

Take AZ-377 N to AZ-77 N in Holbrook

11. Turn **left** onto AZ-277 N
6.8 mi
12. Turn **left** onto AZ-377 N
33.9 mi

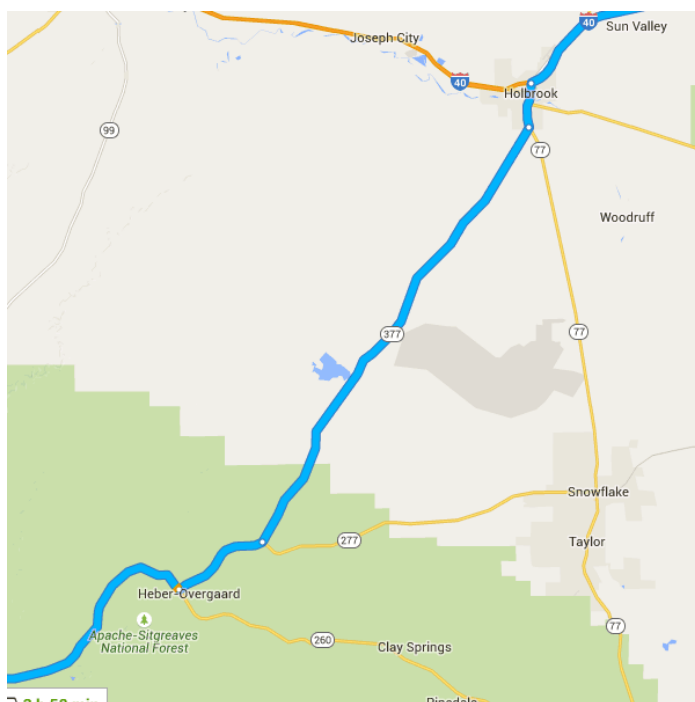

Follow I-40 E to US-191 Frontage Rd in Apache County

13. Turn **left** onto AZ-77 N
3.1 mi
14. Turn **right** to merge onto I-40 E
46.3 mi

- 15. Take exit 333 for US-191 N toward Ganado
- 0.2 mi
- ⬅ 16. Turn left onto US-191 N
- 0.5 mi

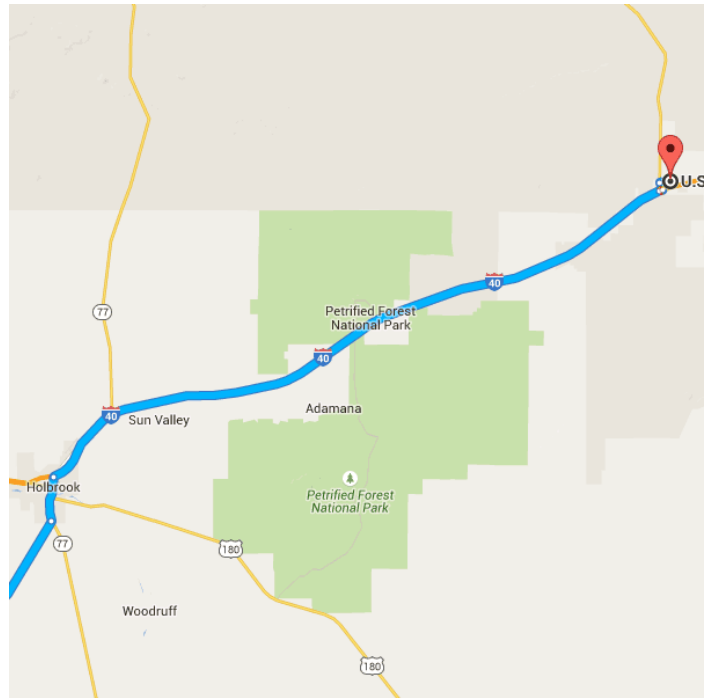

- Turn right onto US-191 Frontage Rd
- 0.7 mi / 2 min

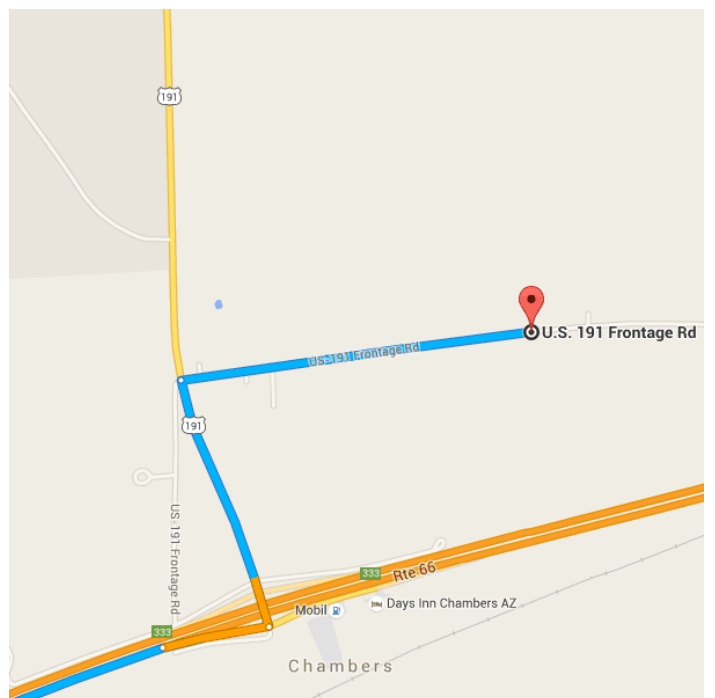

📍 U.S. 191 Frontage Rd

Chambers, AZ 86502

These directions are for planning purposes only. You may find that construction projects, traffic, weather, or other events may cause conditions to differ from the map results, and you should plan your route accordingly. You must obey all signs or notices regarding your route.

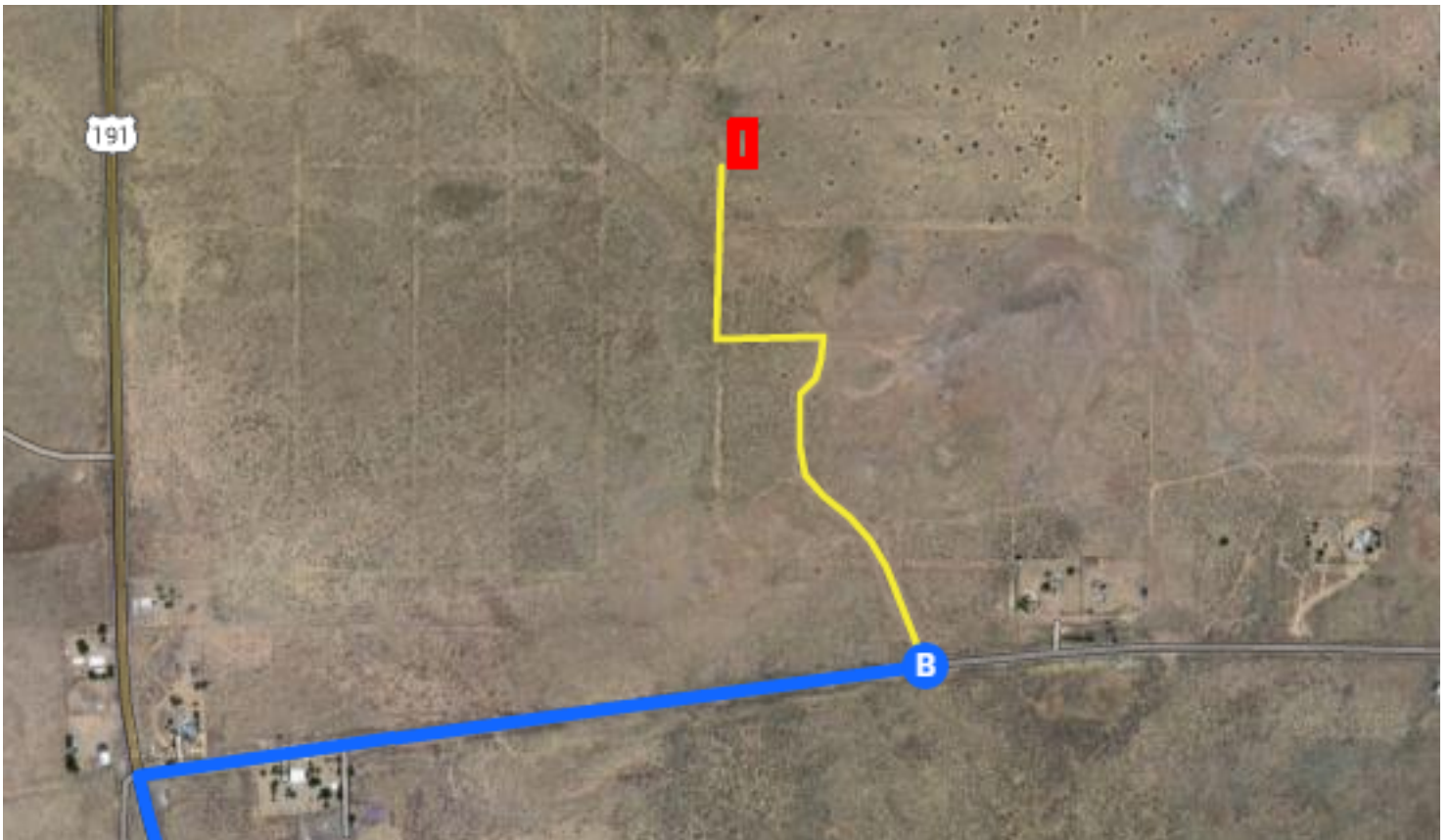

Continued Directions

At the end of the Google Earth directions turn left on the dirt road and follow it for 0.3 of a mile. Continue left and follow the dirt road for 205 feet. Turn left and continue 525 feet. Turn right and continue along the dirt road for 836 feet. SW corner of property on right.