

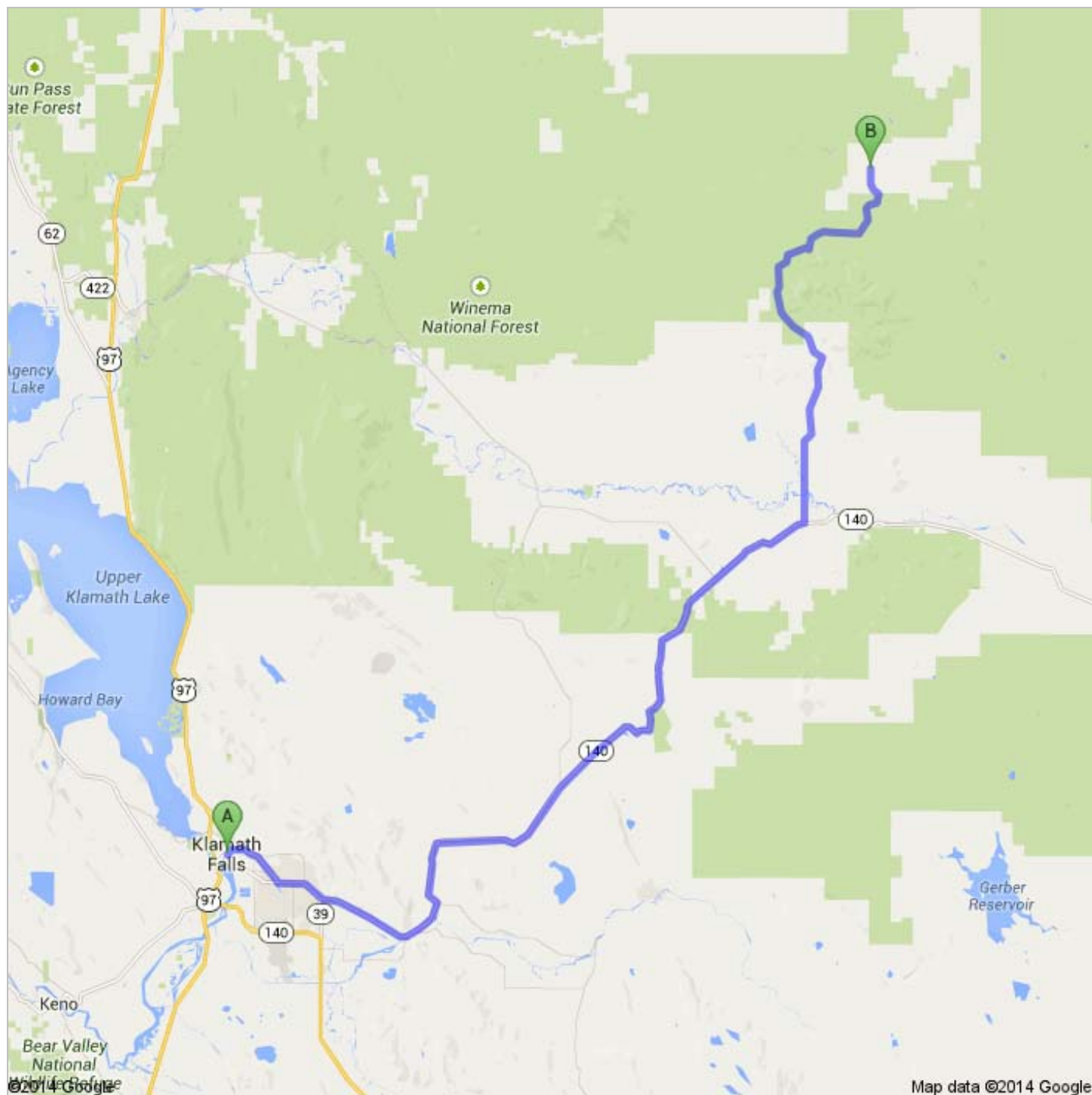

Directions to Valley Oak Ln
61.9 mi – about 1 hour 58 mins



A Klamath Falls, OR



1. Head **southeast** on **S 7th St** toward **OR-39 BUS N/ Klamath Ave**

go 144 ft
total 144 ft



39 2. Take the 1st left onto **OR-39 BUS N/Klamath Ave**
About 2 mins

go 0.3 mi
total 0.3 mi



39 3. Turn left onto **OR-39 BUS N/S 12th St**

go 299 ft
total 0.3 mi

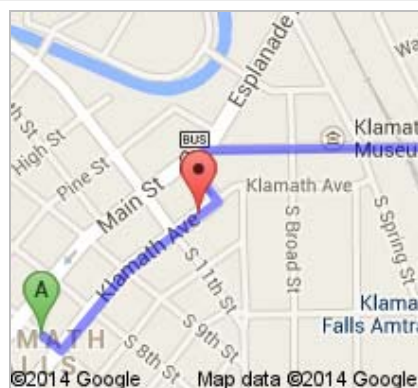

39 4. Turn right onto **OR-39 BUS N/US-97 BUS N/Main St**

go 121 ft
total 0.4 mi

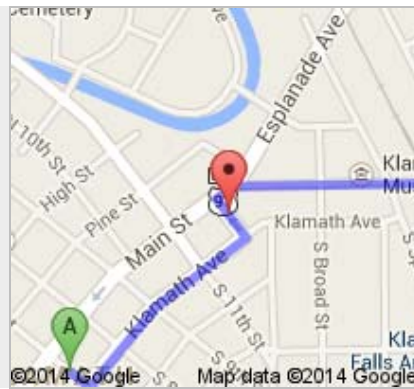

5. Slight right onto **Main St**
About 2 mins

go 0.6 mi
total 1.0 mi

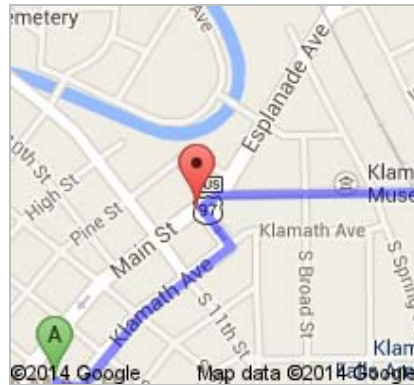

6. Turn right onto **OR-39 S/ Crater Lake Pkwy**
About 3 mins

go 2.2 mi
total 3.2 mi



7. Turn left onto **S 6th St**
About 4 mins

go 2.2 mi
total 5.4 mi



8. Continue onto **OR-140 E/ Klamath Falls-Lakeview Hwy**
About 41 mins

go 35.2 mi
total 40.6 mi



9. Turn left onto **Godow Spring Rd**
About 13 mins

go 5.1 mi
total 45.7 mi



10. Continue onto **NF-3462**
About 37 mins

go 12.5 mi
total 58.2 mi



11. Turn left toward **Valley Oak Ln**
About 11 mins

go 2.8 mi
total 61.0 mi



12. Continue straight onto **Valley Oak Ln**
Destination will be on the left
About 3 mins

go 0.8 mi
total 61.9 mi



B Valley Oak Ln



These directions are for planning purposes only. You may find that construction projects, traffic, weather, or other events may cause conditions to differ from the map results, and you should plan your route accordingly. You must obey all signs or notices regarding your route.

Map data ©2014 Google

Directions weren't right? Please find your route on maps.google.com and click "Report a problem" at the bottom left.

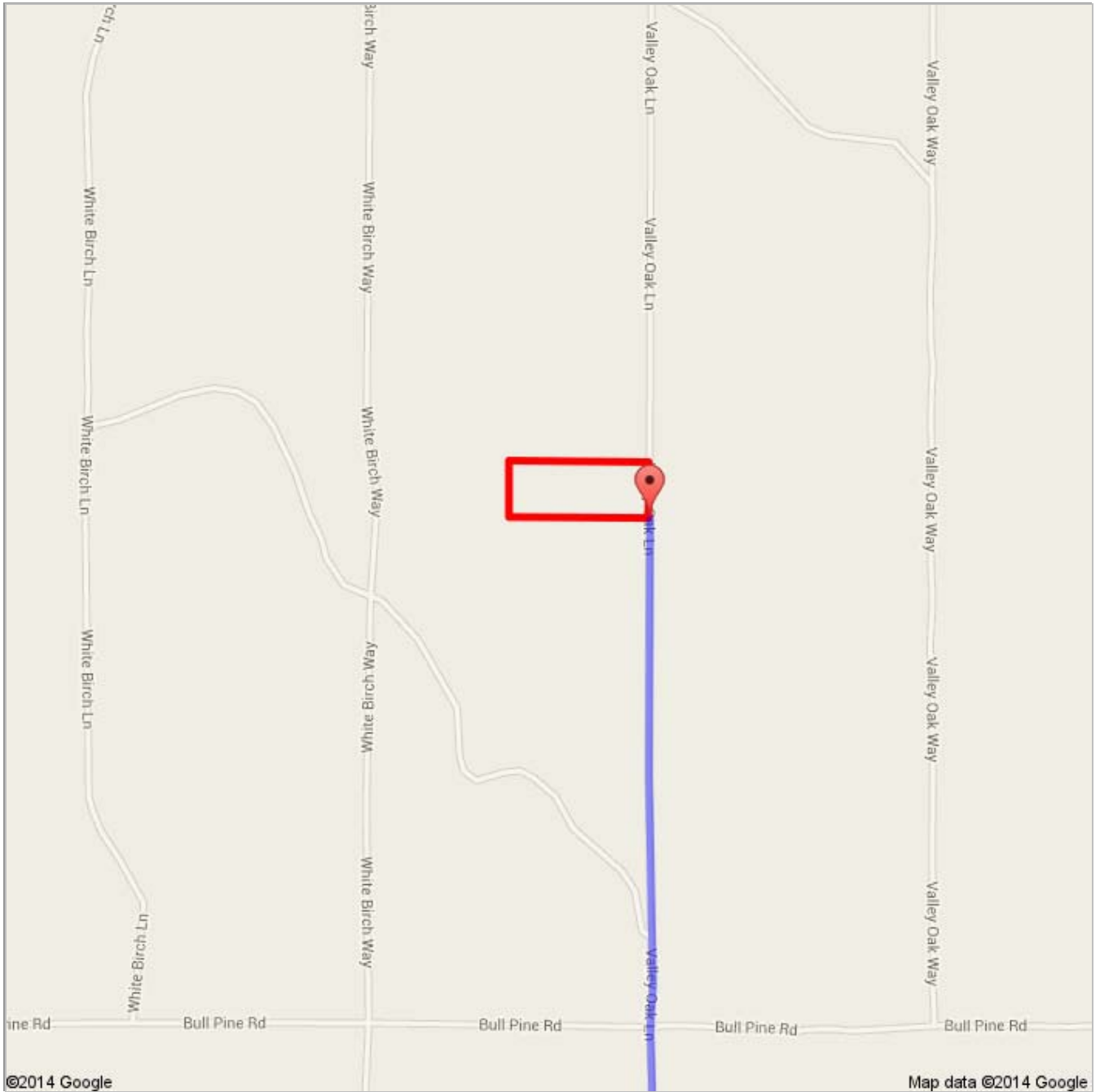

7482.kmz

Public · 0 views

Created on Feb 11 · By Bryson · Updated < 1 minute ago

 Untitled Polygon

 From: Klamath Falls, OR

 Driving directions to 42.672798, -121.212732

 To: 42.672798, -121.212732