

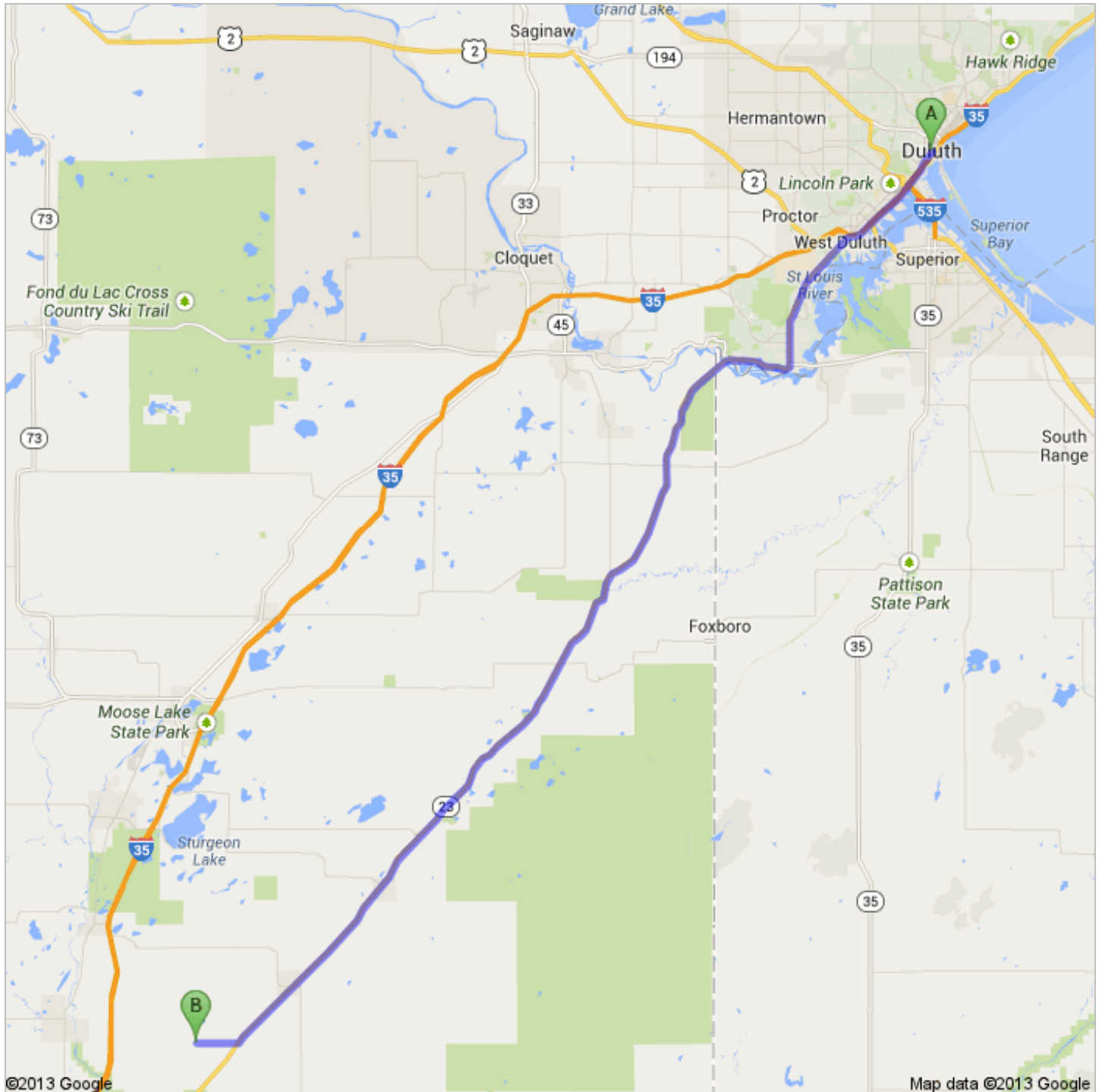

Directions to Jackson Rd  
52.7 mi – about 1 hour 8 mins

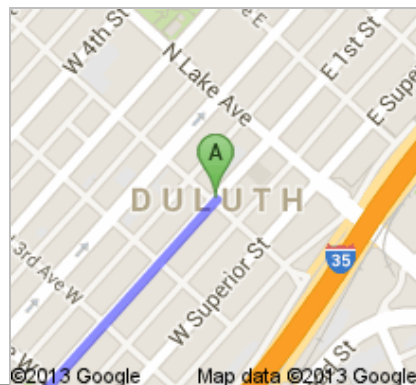

 Duluth, MN



1. Head **southwest** on **W 1st St** toward **N 2nd Ave W**  
About 2 mins

go 0.5 mi  
total 0.5 mi



-  2. Slight left onto **Mesaba Ave**

go 0.1 mi  
total 0.7 mi

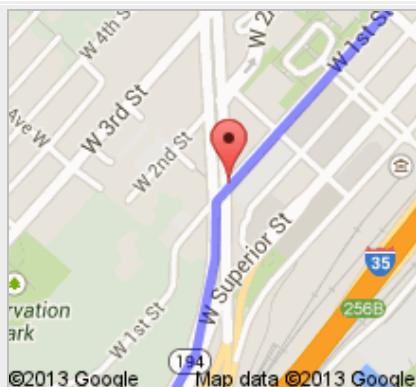

3. Continue onto **W Michigan St**

go 0.1 mi  
total 0.8 mi

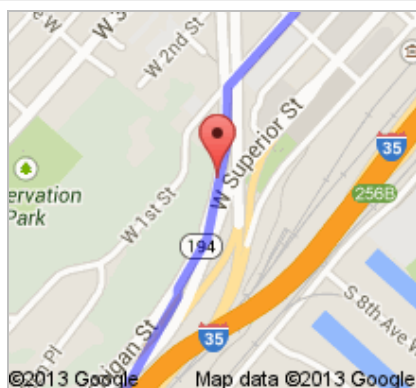

-  4. Take the **I-35/US-53** ramp on the left

go 0.2 mi  
total 0.9 mi



5. Merge onto **I-35 S**  
About 4 mins

go 4.1 mi  
total 5.1 mi



6. Take exit **251B** on the left for **MN-23 S/Grand Ave**

go 0.2 mi  
total 5.2 mi

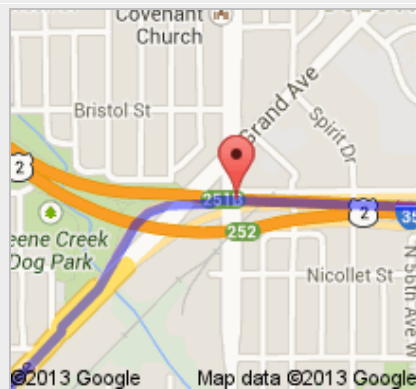

7. Merge onto **MN-23 W/State Hwy 23 W/Grand Ave**  
Continue to follow MN-23 W/State Hwy 23 W  
Passing through Wisconsin  
Entering Minnesota  
About 54 mins

go 45.6 mi  
total 50.9 mi

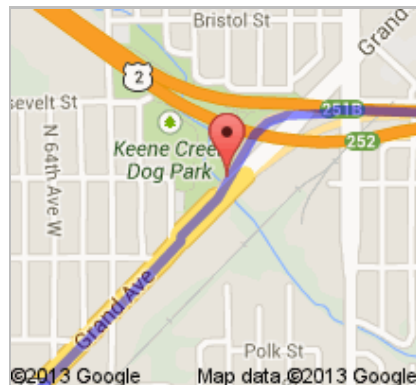

8. Turn right onto **Co Rd 149/Jackson Rd**  
Continue to follow Jackson Rd  
About 7 mins

go 1.8 mi  
total 52.7 mi

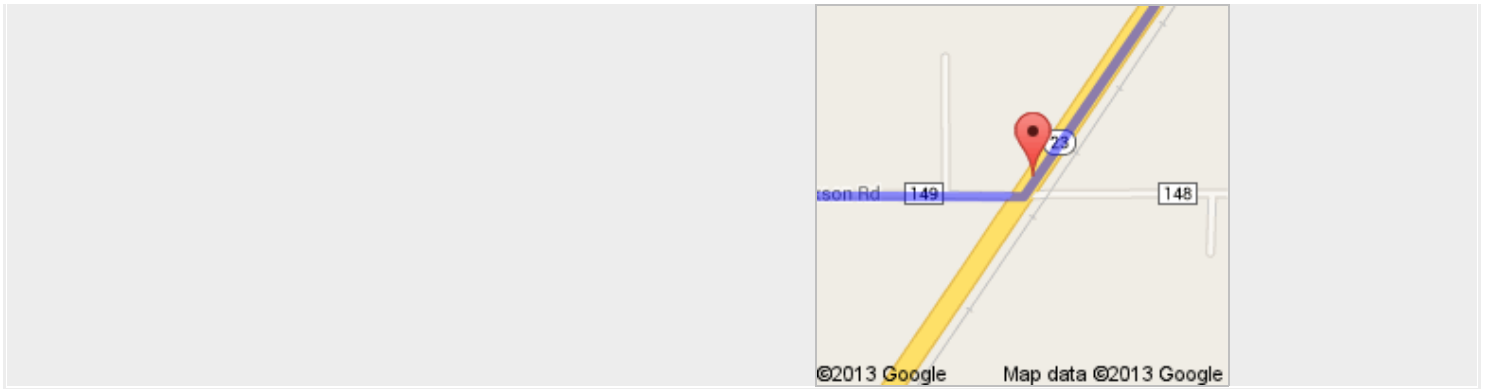

 Jackson Rd



These directions are for planning purposes only. You may find that construction projects, traffic, weather, or other events may cause conditions to differ from the map results, and you should plan your route accordingly. You must obey all signs or notices regarding your route.

Map data ©2013 Google

Directions weren't right? Please find your route on [maps.google.com](https://maps.google.com) and click "Report a problem" at the bottom left.

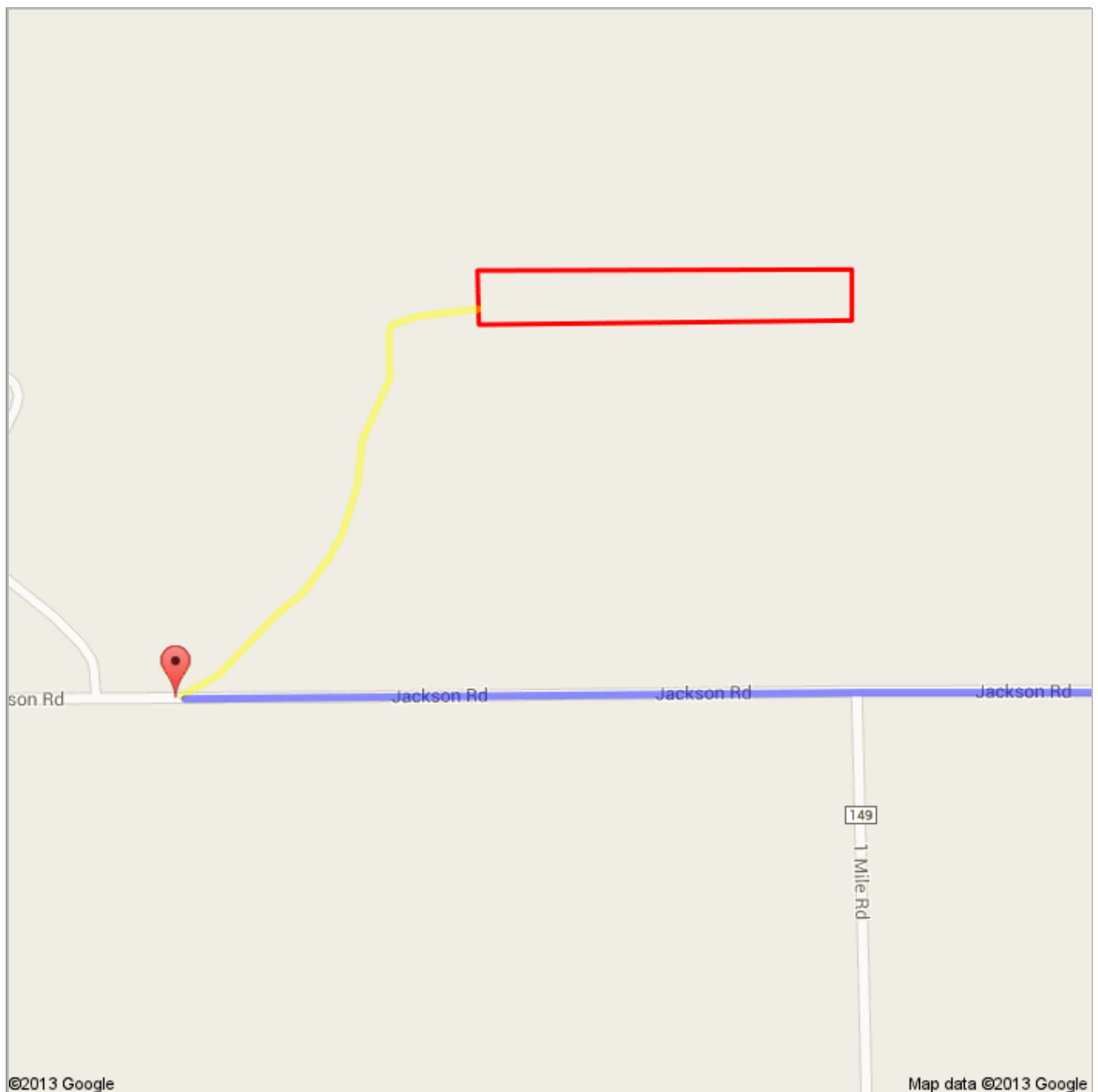

## 6344.kmz

Public · 0 view s

Created on Nov 8 · By [Bryson](#) · Updated 6 minutes ago



6344



From: Duluth, MN



Driving directions to Jackson Rd

Starting from W 1st St

1 Head southwest on W 1st St toward N 2nd Ave W

2 Slight left onto Mesaba Ave

3 Continue onto W Michigan St

4 Take the I-35/US-53 ramp on the left

5 Merge onto I-35 S  
6 Take exit 251B on the left for MN-23 S/Grand Ave  
7 Merge onto MN-23 W/State Hwy 23 W/Grand Ave  
Continue to follow MN-23 W/State Hwy 23 W  
Passing through Wisconsin  
Entering Minnesota  
8 Turn right onto Co Rd 149/Jackson Rd  
Continue to follow Jackson Rd  
Arriving at Jackson Rd  
Total: 52.7 mi - about 1 hour 8 mins

Unfortunately Google Maps doesn't recognize some of the roads in the area. The yellow line represents continued directions from the Google Maps ending point to the outline of your property (west border) a distance of 0.36 of a mile.



To: Jackson Rd



Continued Directions

Unfortunately Google Maps doesn't recognize some of the roads in the area. The yellow line represents continued directions from the Google Maps ending point to the outline of your property (west border) a distance of 0.36 of a mile.