

Data use subject to license.

© DeLorme. XMap® 5.0 Professional.

www.delorme.com

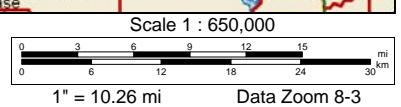

	Dist	Turn		Road	Exit	Total Time	Total Dist
		Start	at	I-5 N		00:00:00	0.00 mi
		Go straight (NNW)	on	I-5 N (SR 16)		00:00:00	0.00 mi
	in 37.83 mi	Keep right (N)	on to	SR 20 Bus (A e St) ramp	575	00:38:26	37.83 mi
	in 0.28 mi	Turn left (WSW)	on to	SR 20 Bus (A e St)		00:39:10	38.11 mi
	in 0.61 mi	Go straight (W)	on to	E St		00:40:48	38.72 mi
	in 1.16 mi	Keep left (WSW)	on to	SR 20		00:43:36	39.88 mi
	in 7.31 mi	Keep right (WNW)	on to	Leesville Rd		00:55:56	47.19 mi
	in 9.14 mi	Keep left (NNW)	on to	<unnamed>		01:11:22	56.32 mi
	in 0.02 mi	Keep right (NW)	on to	Leesville Rd		01:11:24	56.34 mi
	in 4.29 mi	Turn left (SSW)	on to	Bear Valley Rd		01:18:38	60.63 mi
	in 1.89 mi	Go straight (WSW)	on to	Brim Rd		01:21:49	62.52 mi
	in 2.72 mi	Go straight (W)	on to	Bartlett Springs Rd		01:26:25	65.24 mi
	in 25.93 mi	Keep right (W)	on to	<unnamed>		02:10:14	91.17 mi
	in 0.08 mi	Keep left (S)	on to	Bartlett Springs Rd (Forest Route 15n01)		02:10:21	91.25 mi
	in 1.32 mi	Keep left (SW)	on to	<unnamed>		02:12:34	92.57 mi
	in 0.13 mi	Turn left (SE)	on to	Baynham Rd		02:12:52	92.69 mi
	in 0.05 mi	Turn right (S)	on to	<unnamed>		02:12:59	92.75 mi
	in 0.09 mi	Turn right (WNW)	on to	Selby Rd		02:13:12	92.84 mi
	in 0.03 mi	Keep left (W)	on to	Lincolnshire Rd		02:13:16	92.87 mi
	in 0.22 mi	Keep right (NNW)	on to	Dover Rd		02:13:47	93.09 mi
	in 0.08 mi	Finish	at	Finish		02:13:58	93.18 mi

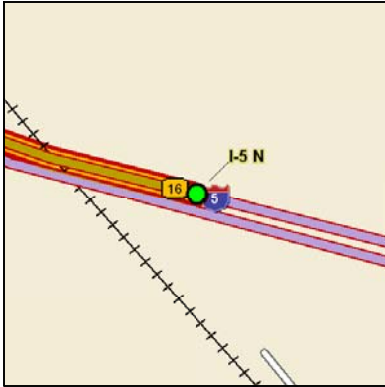

Start at I-5 N.

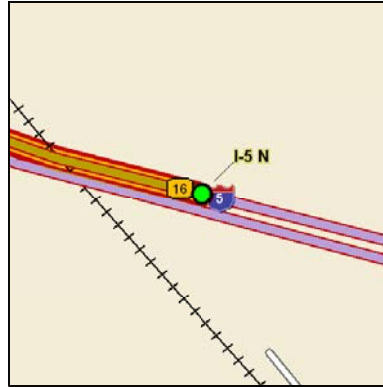

Go straight (NNW (T)) on I-5 N (SR 16).

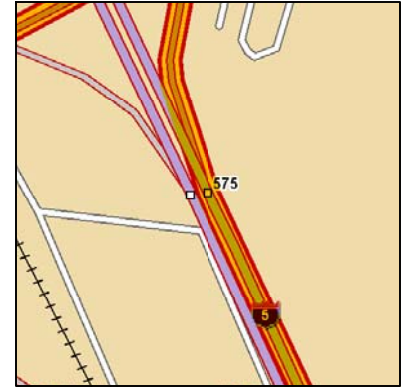

Keep right (N (T)) on to SR 20 Bus (A e St) ramp.



Turn left (WSW (T)) on to SR 20 Bus (A e St).

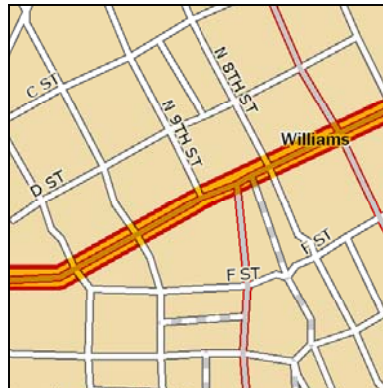

Go straight (W (T)) on to E St.

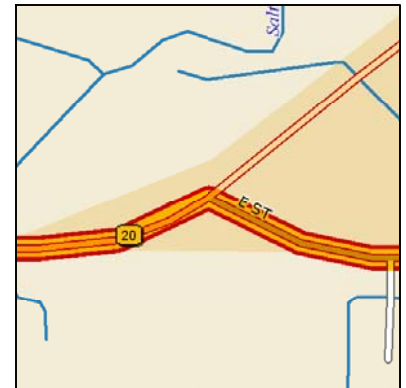

Keep left (WSW (T)) on to SR 20.



Keep right (WNW (T)) on to Leesville Rd.



Keep left (NNW (T)) on to <unnamed>.



Keep right (NW (T)) on to Leesville Rd.

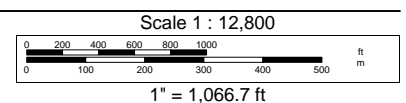

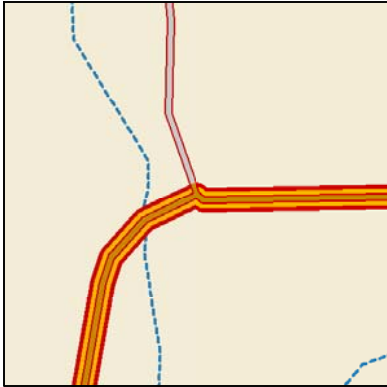

Turn left (SSW (T)) on to Bear Valley Rd.



Go straight (WSW (T)) on to Brim Rd.



Go straight (W (T)) on to Bartlett Springs Rd.

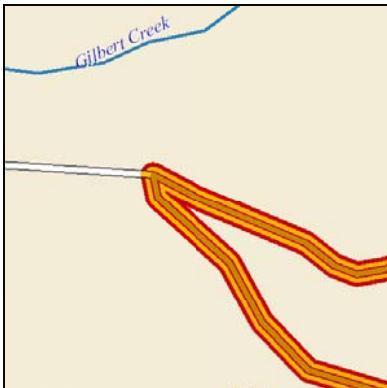

Keep right (W (T)) on to <unnamed>.

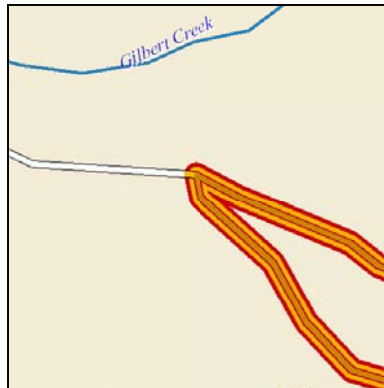

Keep left (S (T)) on to Bartlett Springs Rd (Forest Route 15n01).

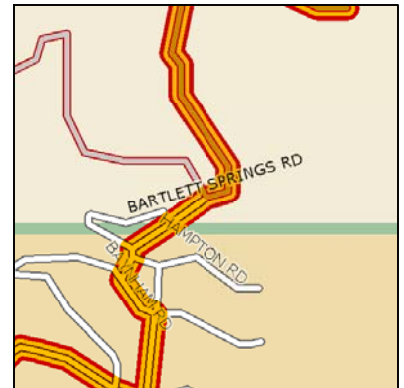

Keep left (SW (T)) on to <unnamed>.

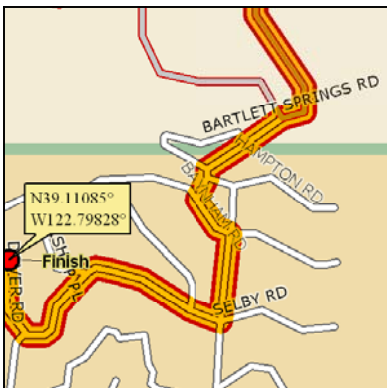

Turn left (SE (T)) on to Baynham Rd.

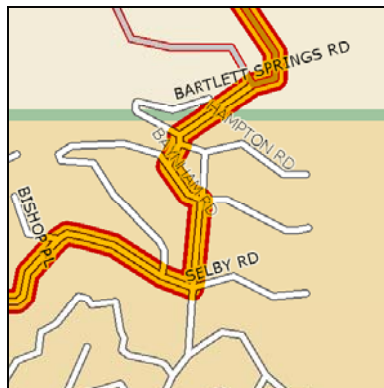

Turn right (S (T)) on to <unnamed>.

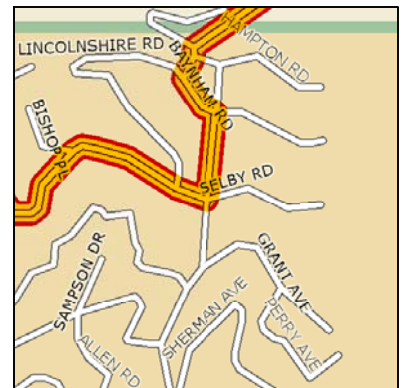

Turn right (WNW (T)) on to Selby Rd.





Keep left (W (T)) on to Lincolnshire Rd.



Keep right (NNW (T)) on to Dover Rd.

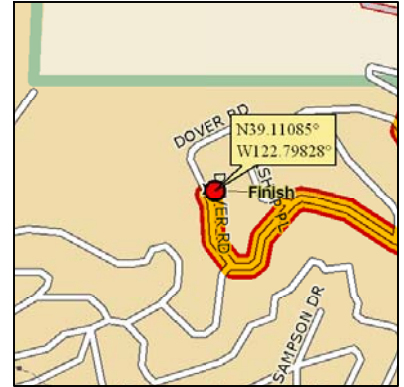

Finish at Finish.

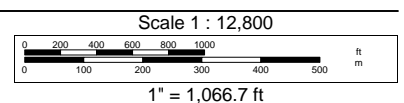

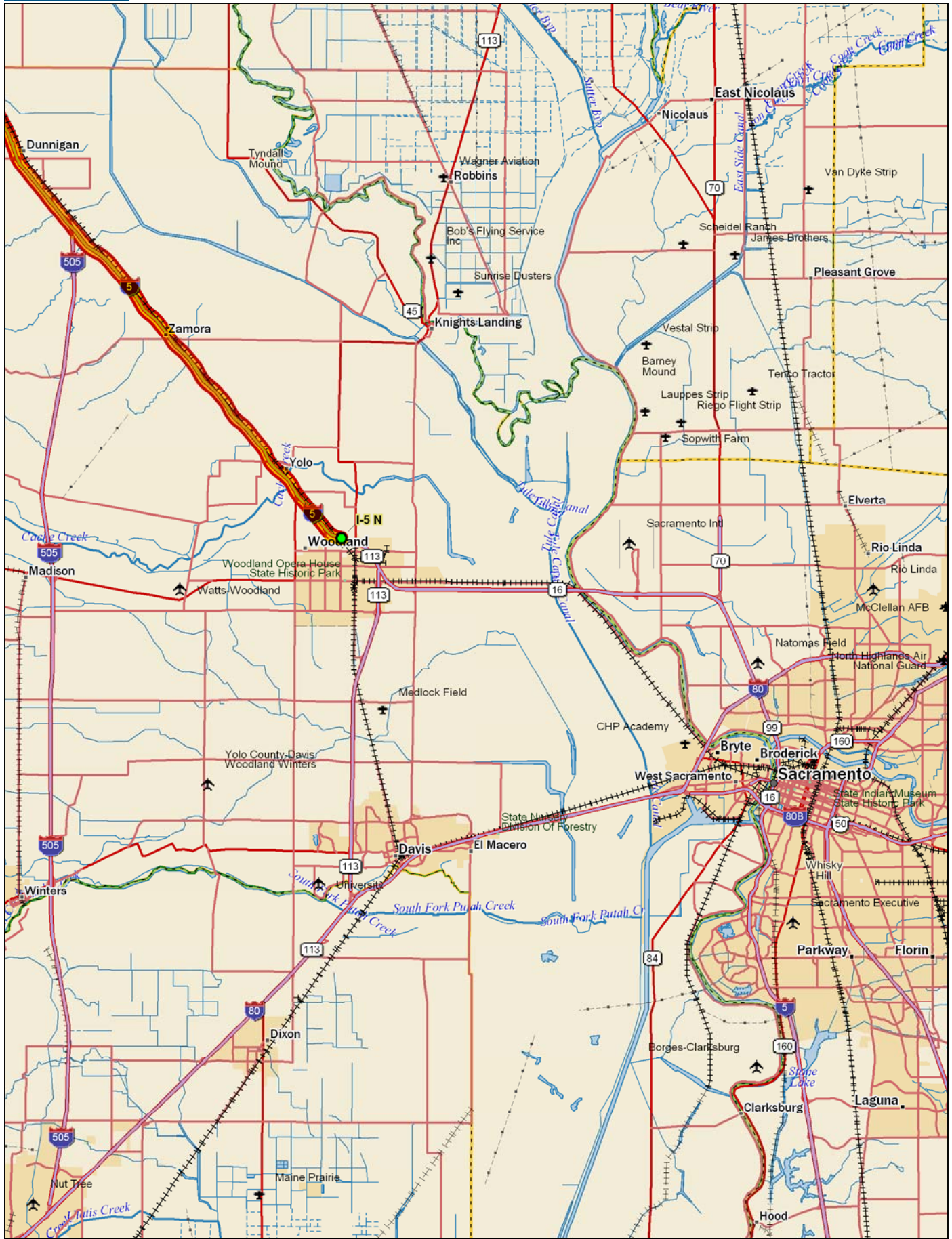

Data use subject to license.

© DeLorme. XMap® 5.0 Professional.

www.delorme.com



Scale 1 : 275,000

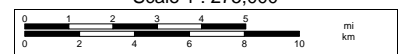

1" = 4.34 mi

Data Zoom 9-5

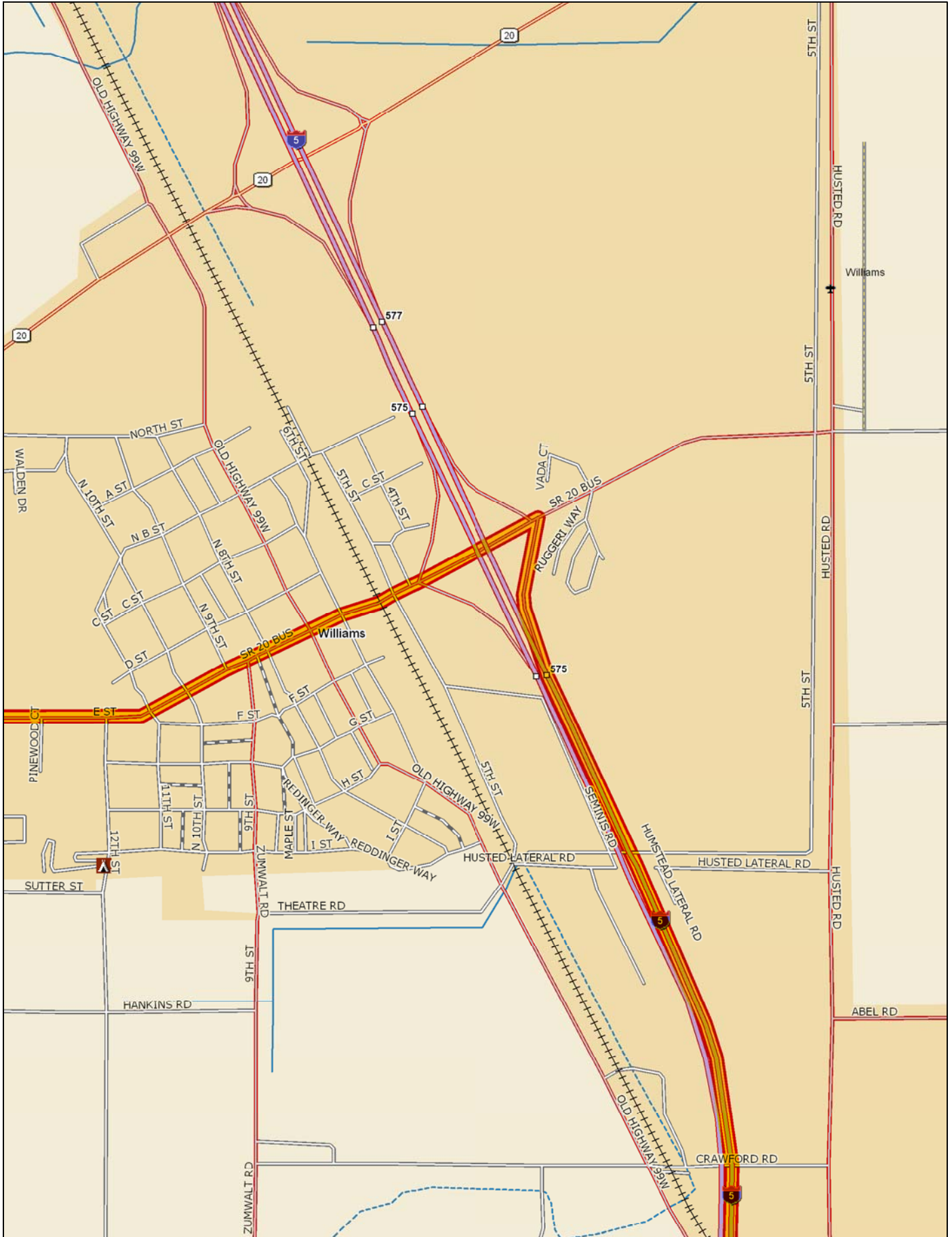

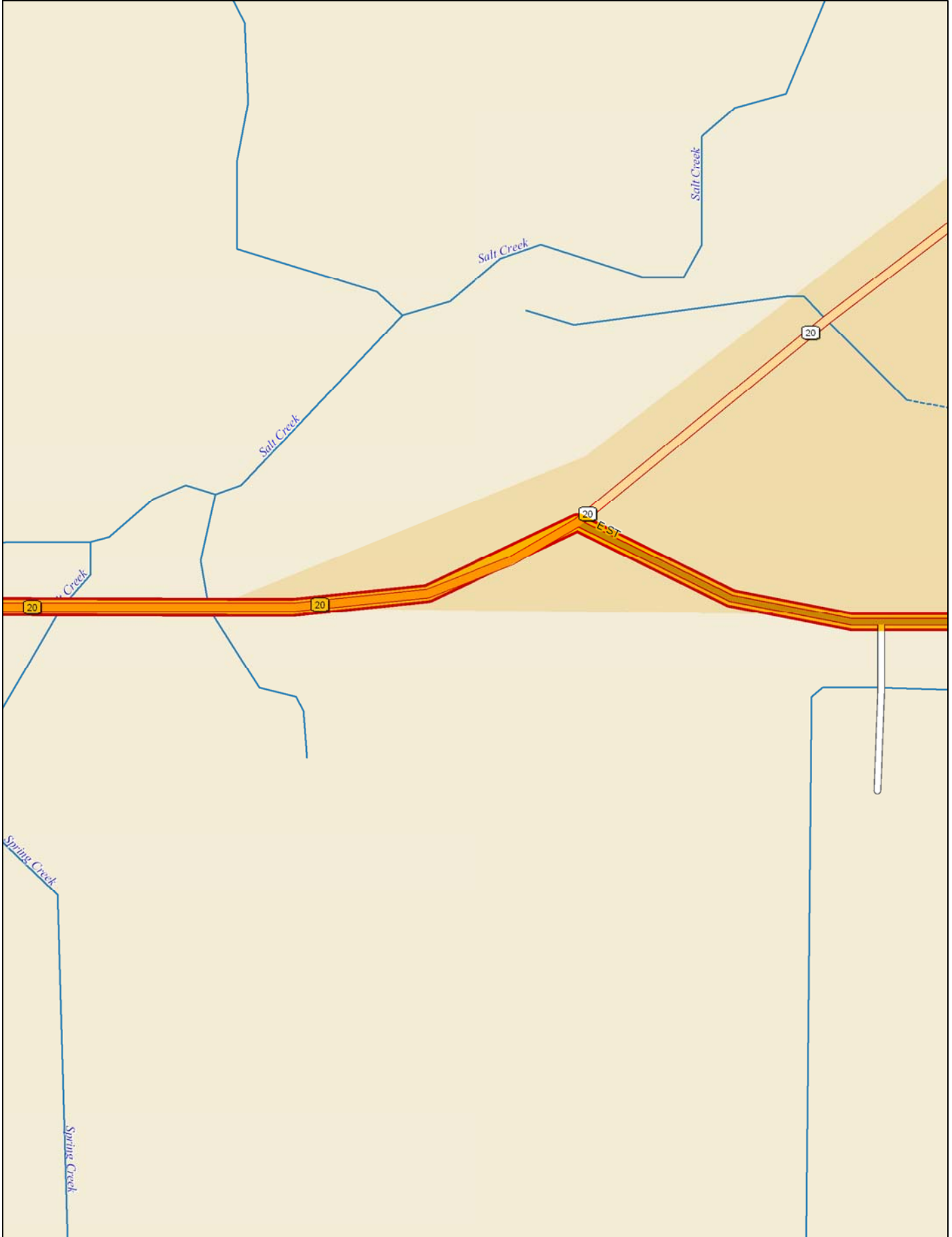



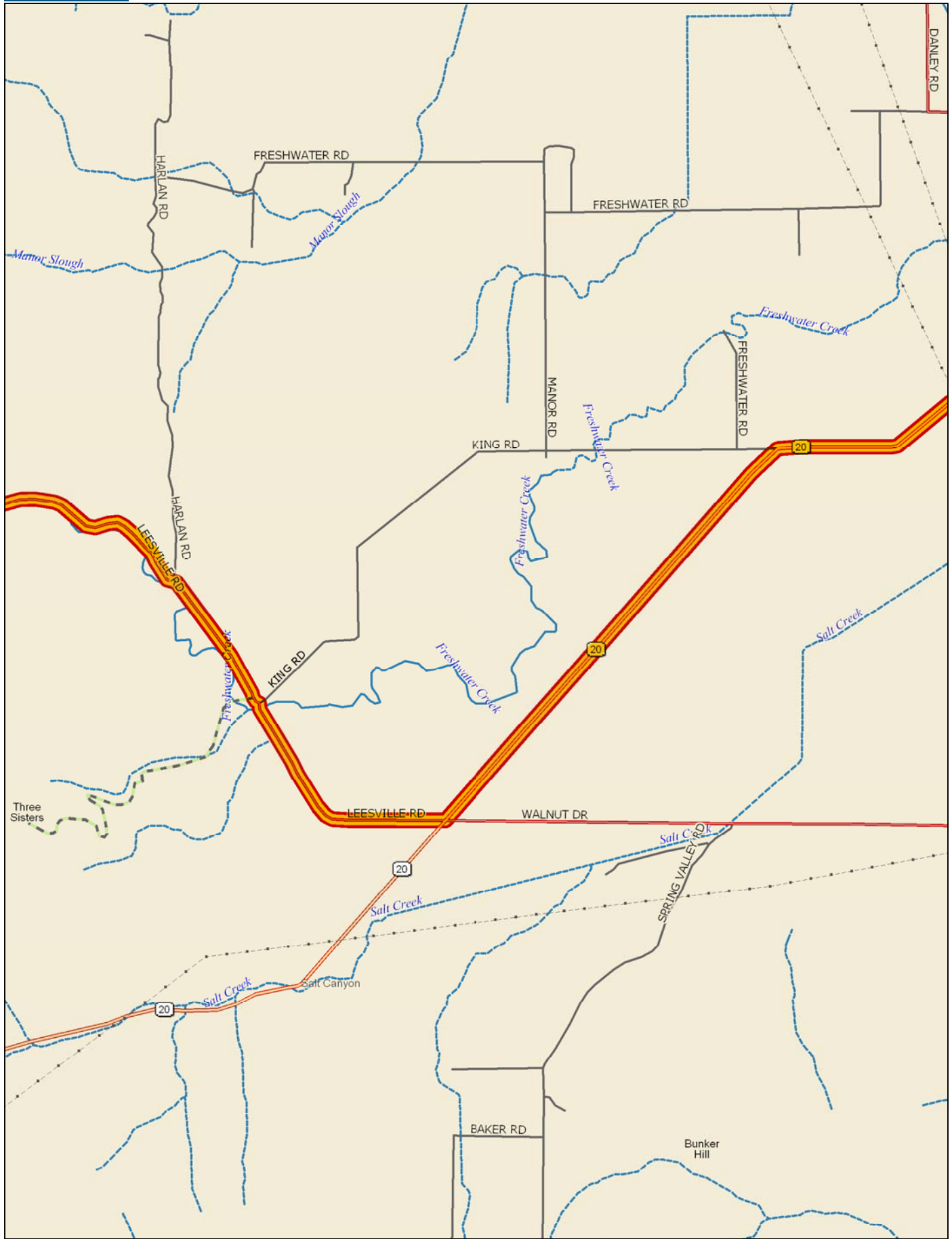

Data use subject to license.  
© DeLorme. XMap® 5.0 Professional.  
www.delorme.com

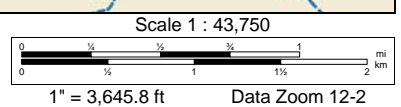

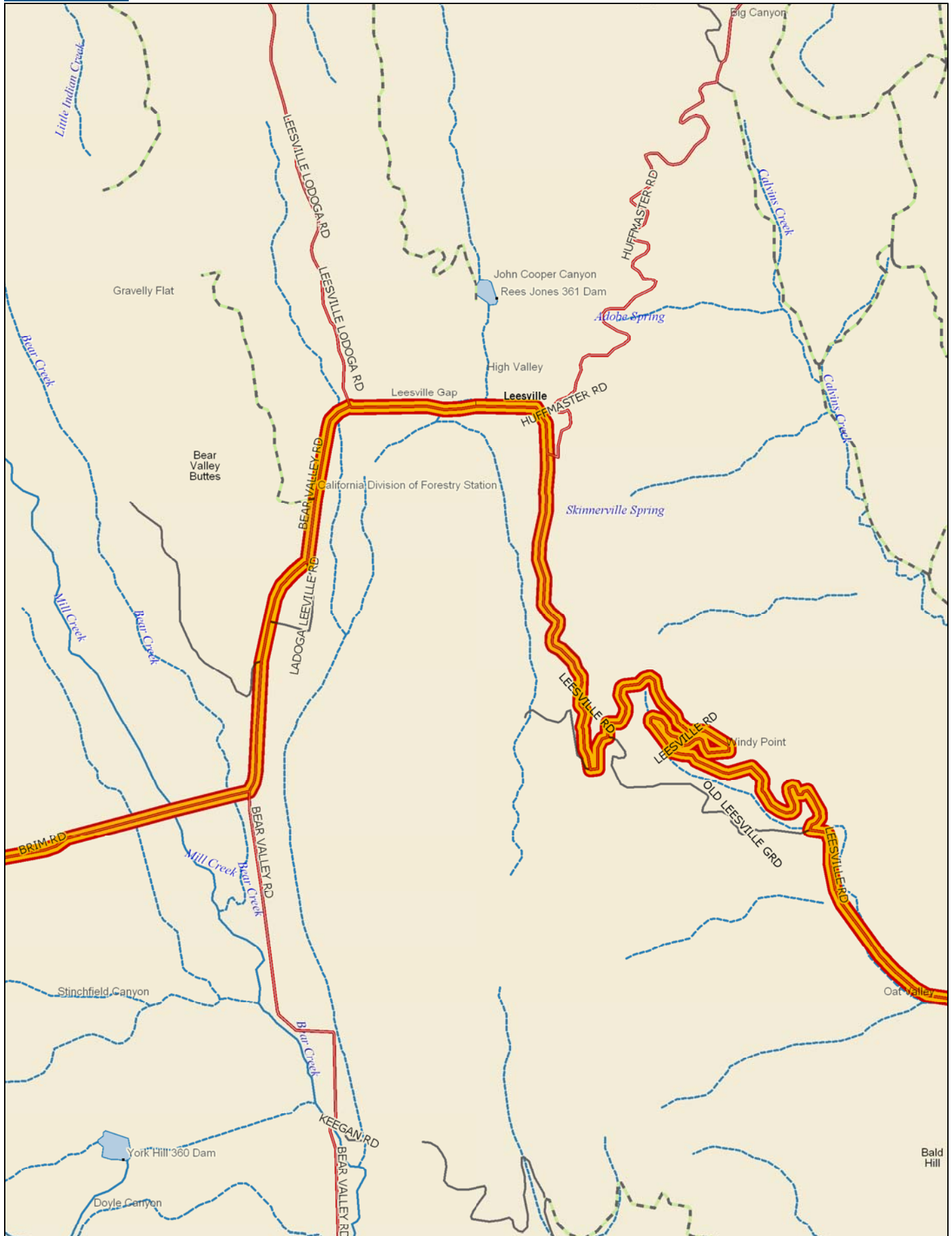

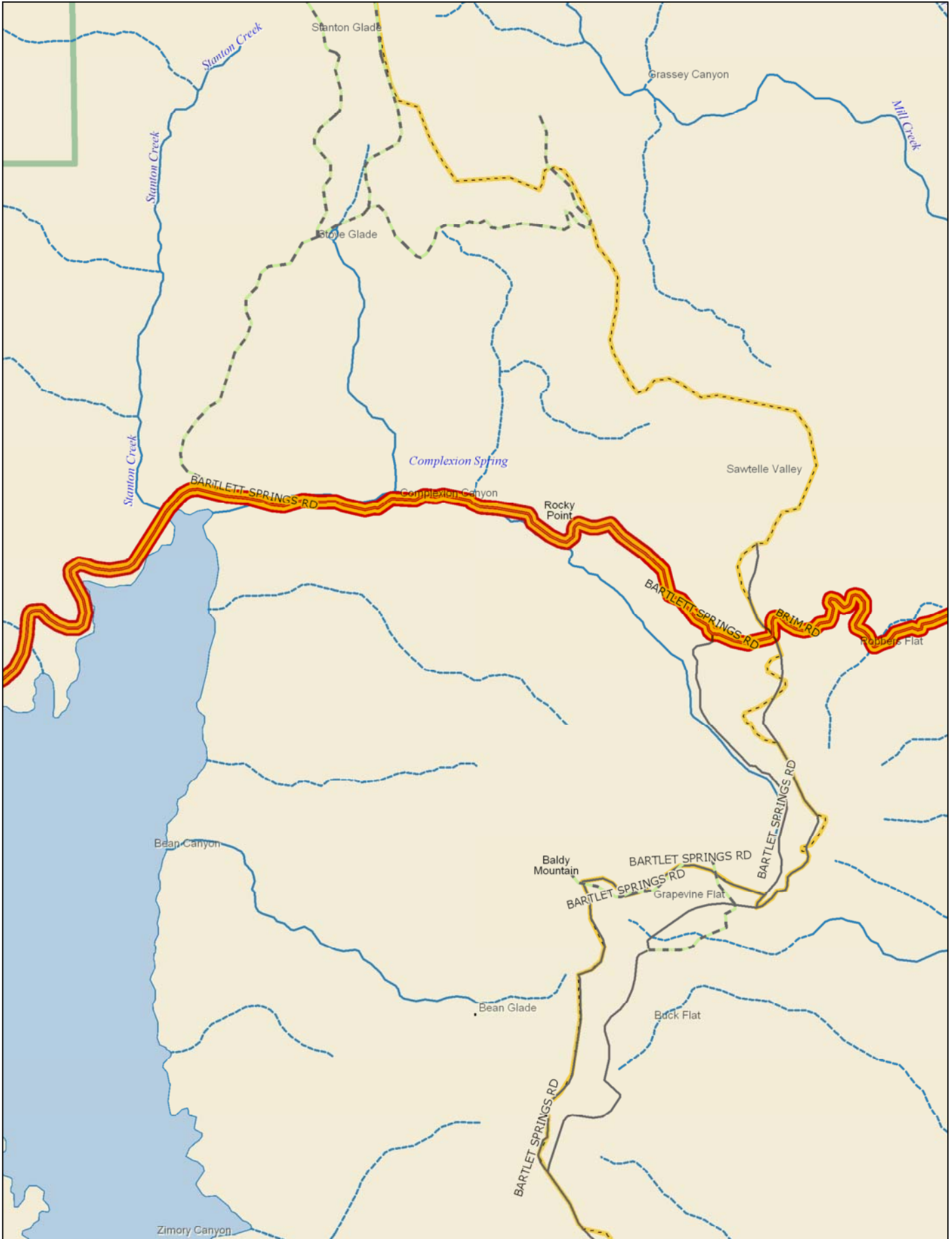

Data use subject to license.  
© DeLorme. XMap® 5.0 Professional.  
www.delorme.com

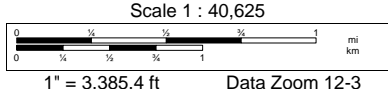

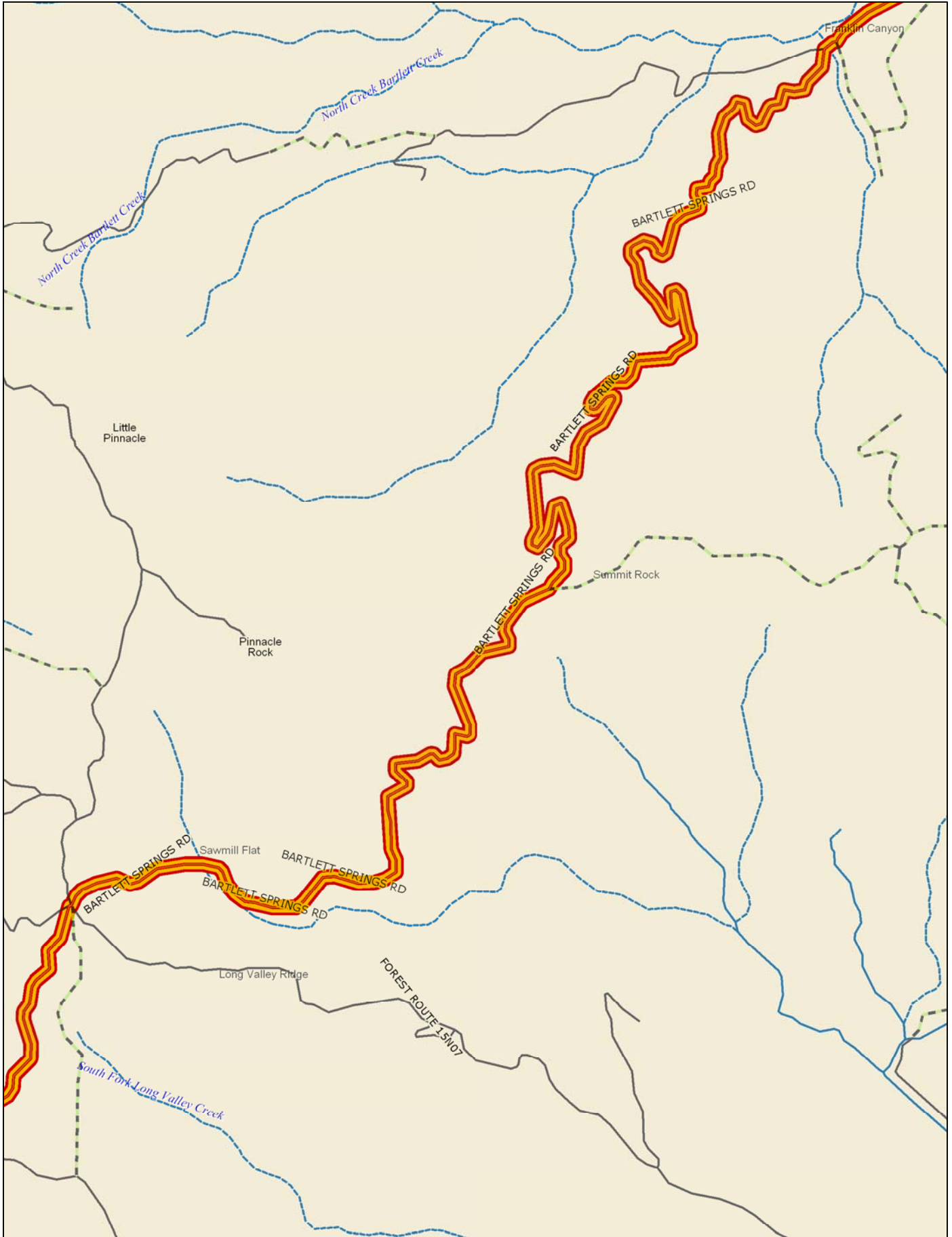

Data use subject to license.

© DeLorme. XMap® 5.0 Professional.

www.delorme.com



Scale 1 : 28,125

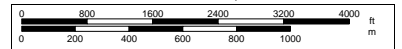

1" = 2,343.8 ft

Data Zoom 12-7

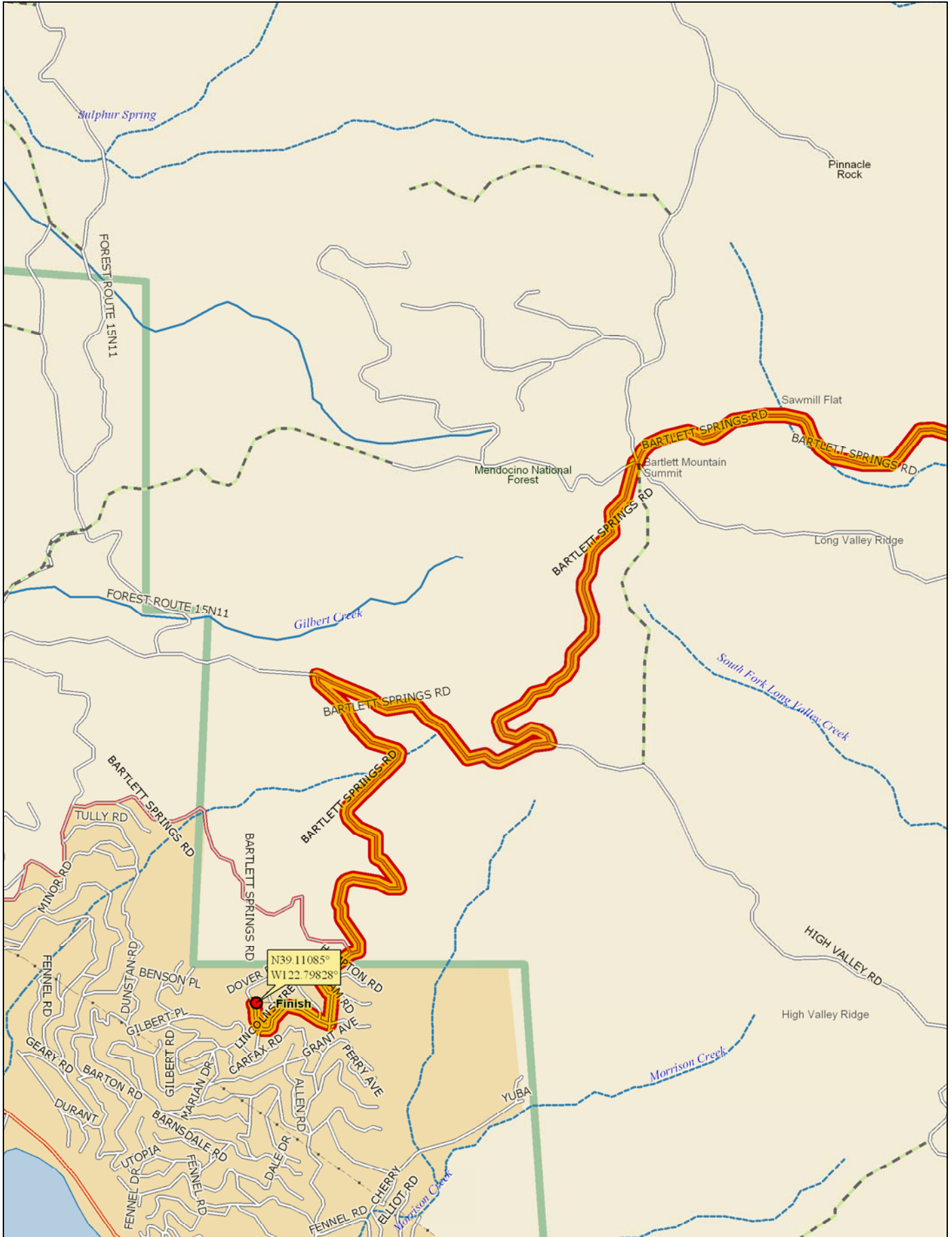

Data use subject to license.

© DeLorme. XMap® 5.0 Professional.

www.delorme.com

