

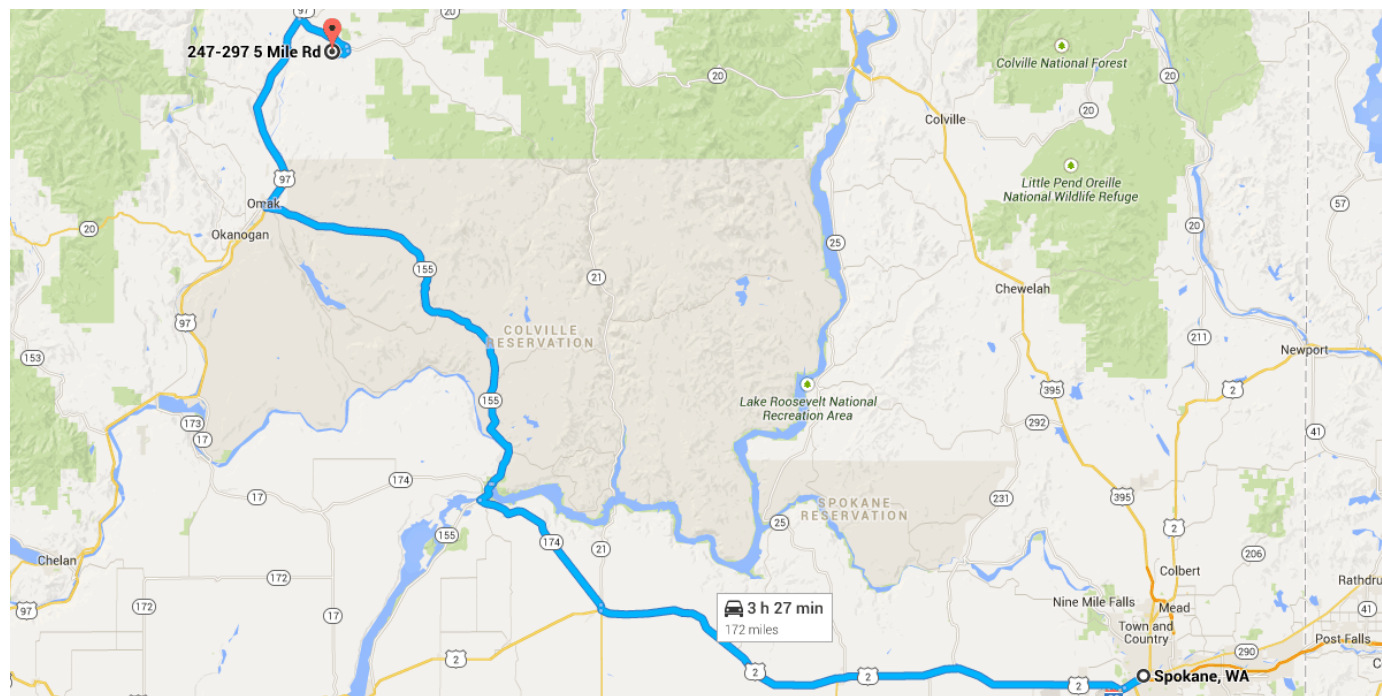

Drive 172 miles, 3 h 22 min

Directions from Spokane, WA to 247-297 5 Mile Rd



o Spokane, WA

Get on I-90 W from N Monroe St

0.8 mi / 2 min

- ↑ 1. Head west on W Main Ave toward W Spokane Falls Blvd
- ↶ 2. Turn left at the 1st cross street onto N Monroe St
- ↷ 3. Slight right onto Fwy Ave N
- ↶ 4. Slight left toward I-90 W
- ⤴ 5. Take the ramp onto I-90 W

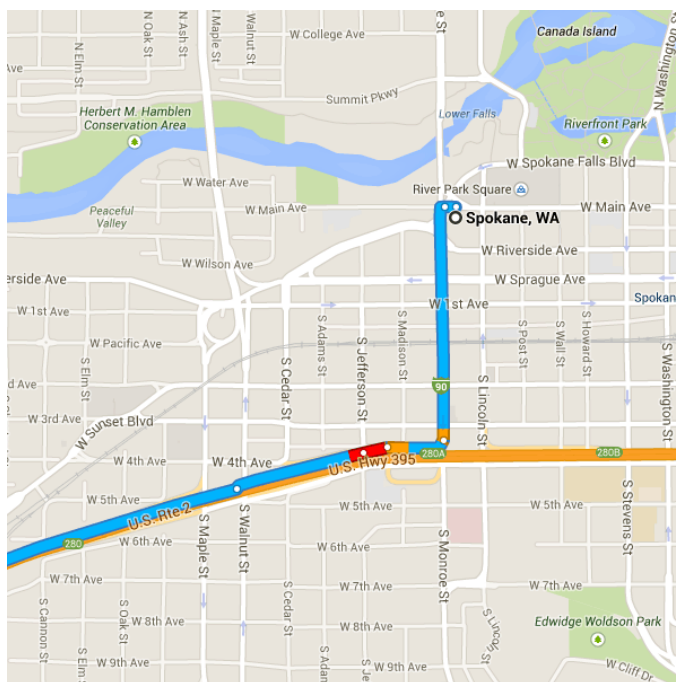

Follow US-2 W/U.S. Rte 2 W to WA-21 N in Lincoln County

64.5 mi / 1 h 10 min

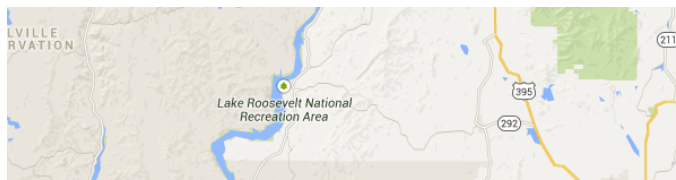

- ↑ 6. Merge onto I-90 W
 _____ 2.0 mi
- ↘ 7. Take exit 277 for US-2 W toward Davenport
 _____ 0.6 mi
- ↑ 8. Continue onto US-2 W/U.S. Rte 2 W
 _____ 61.9 mi

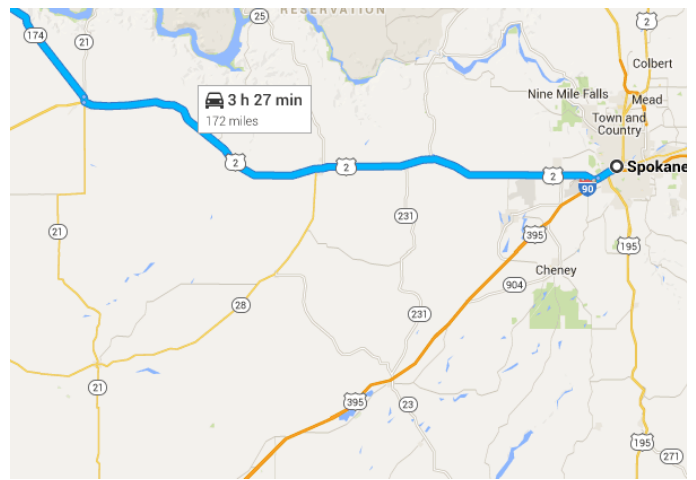

Follow WA-174 W and WA-155 N to US-97 N/WA-20 E in Omak

- _____ 74.0 mi / 1 h 26 min
- ↘ 9. Turn right onto WA-21 N (signs for WA-174/Republic Grand Coulee Dam)
 _____ 0.6 mi
- ↑ 10. Continue straight onto WA-174 W
 _____ 19.1 mi
- ↘ 11. Turn right onto WA-155 N/Midway Ave
ⓘ Continue to follow WA-155 N
 _____ 2.6 mi
- ↘ 12. Turn right onto Grand Coulee Bridge
 _____ 0.2 mi
- ↙ 13. Turn left onto WA-155 N/River Dr
ⓘ Continue to follow WA-155 N
 _____ 51.2 mi
- ↙ 14. Turn left onto Dayton St
 _____ 0.3 mi

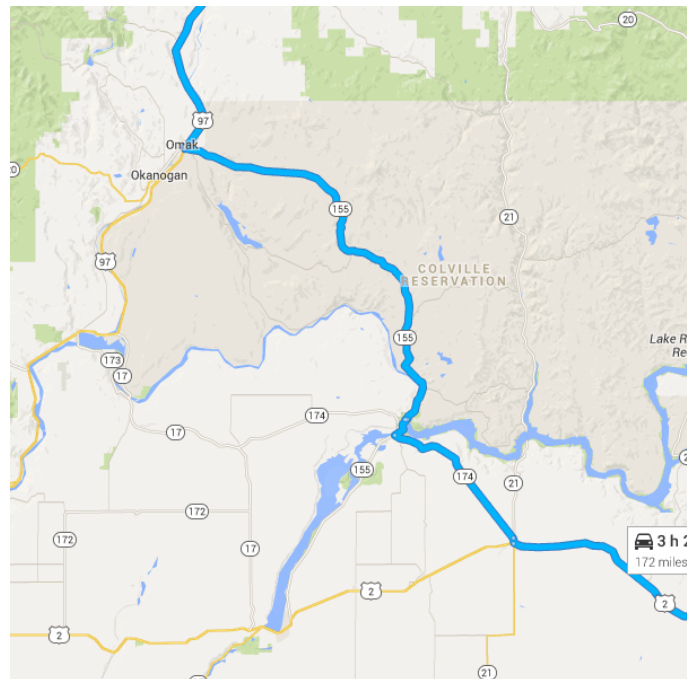

Turn left onto US-97 N/WA-20 E (signs for Tonasket/Oroville)

_____ 23.5 mi / 25 min

Continue on WA-20 E. Drive to 5 Mile Rd

- _____ 9.2 mi / 19 min
- ↘ 16. Turn right onto WA-20 E/6th St E
ⓘ Continue to follow WA-20 E
 _____ 6.2 mi
- ↘ 17. Turn right onto Talkire Lake Rd
 _____ 0.5 mi

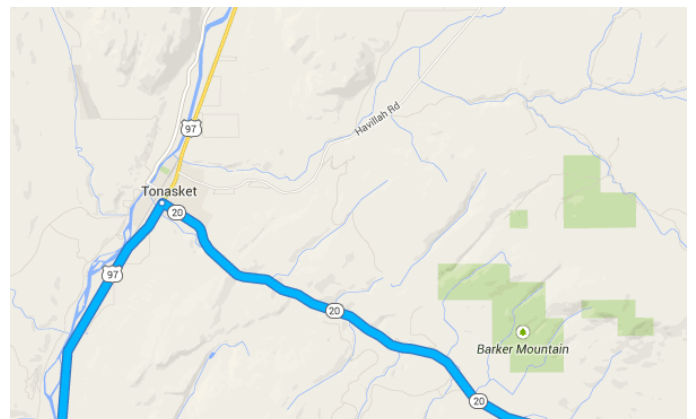

- 18. Turn right onto N Slope Rd
1.2 mi
- ↑ 19. N Slope Rd turns slightly left and becomes
5 Mile Rd
Destination will be on the right
1.3 mi

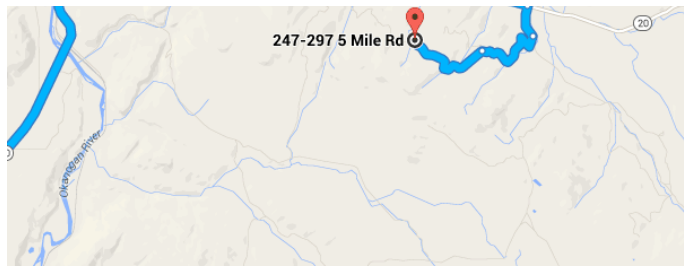

📍 247-297 5 Mile Rd

Tonasket, WA 98855

These directions are for planning purposes only. You may find that construction projects, traffic, weather, or other events may cause conditions to differ from the map results, and you should plan your route accordingly. You must obey all signs or notices regarding your route.

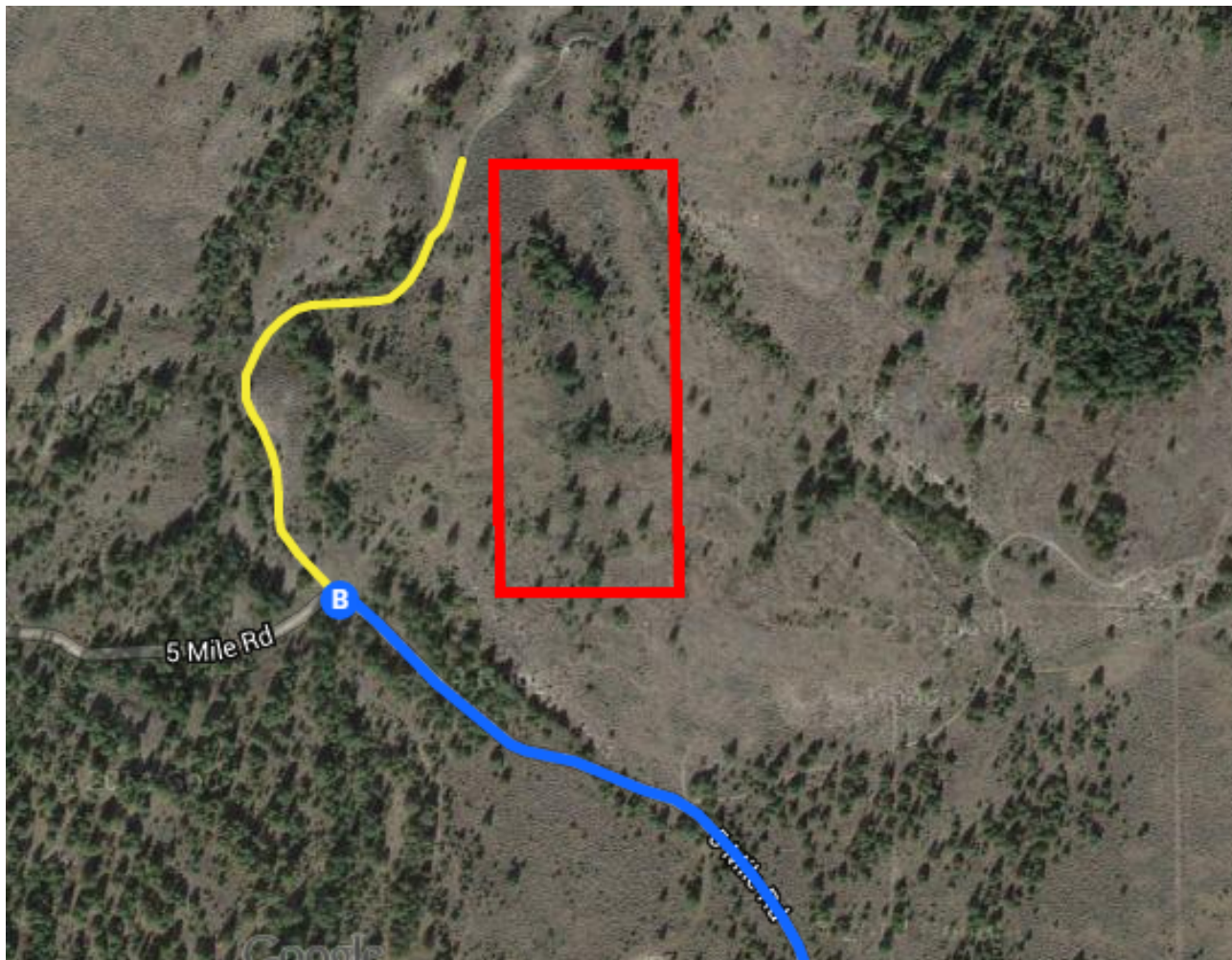

Continued Directions

Unfortunately Google Maps doesn't recognize some of the roads in the area. The yellow line represents continued directions from the Google Maps ending point to the outline of your property a distance of 0.26 of a mile. At the end of the Google earth directions continue slight right onto the dirt road. Follow the dirt road for 0.26 of a mile. NW corner of property on right.