Google Maps

Drive 95.7 miles, 1 hr 28 min

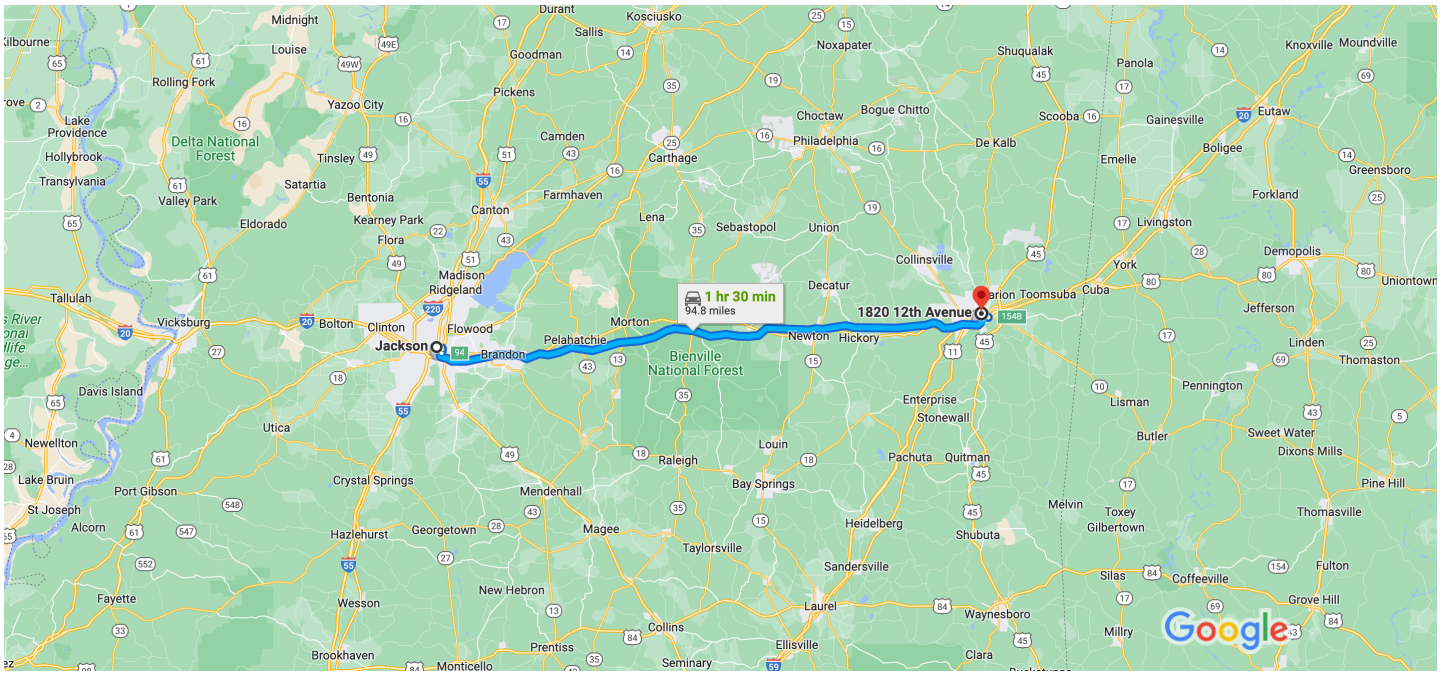

Map data ©2022 Google 20 km

Jackson

Mississippi, USA

Get on I-55 S from E Pascagoula St

5 min (1.5 mi)

1. Head west on E Pearl St toward S Lamar St

446 ft

2. Turn left onto S Lamar St

381 ft

3. Use the left 2 lanes to turn left at the 1st cross street onto E Pascagoula St

1.0 mi

4. Keep right at the fork, follow signs for I-55 S/McComb and merge onto I-55 S

0.4 mi

Follow I-20 E to MS-39 N/MS-39 Bypass S/US-11 N/US-80 E in Meridian. Take exit 154B from I-20 E

1 hr 21 min (92.5 mi)

5. Merge onto I-55 S

0.7 mi

6. Use the right 2 lanes to take exit 94 to merge onto I-20 E toward Meridian

91.6 mi

7. Take exit 154B to merge onto MS-39 N/MS-39 Bypass S/US-11 N/US-80 E toward Dekalb

0.2 mi

Continue on MS-39 N/MS-39 Bypass S. Take 19th St to 12th Ave

5 min (1.7 mi)

8. Merge onto MS-39 N/MS-39 Bypass S/US-11 N/US-80 E

Continue to follow MS-39 N/MS-39 Bypass S

0.5 mi

9. Keep left to continue on MS-39 N/MS-39 Bypass N

0.3 mi

10. Turn right onto Hwy 45 N

0.2 mi

11. Turn left onto 19th St

0.2 mi

12. Turn left onto Old Marion Rd

276 ft

13. Turn right onto 19th St

0.3 mi

14. Turn left onto 12th Ave

Destination will be on the left
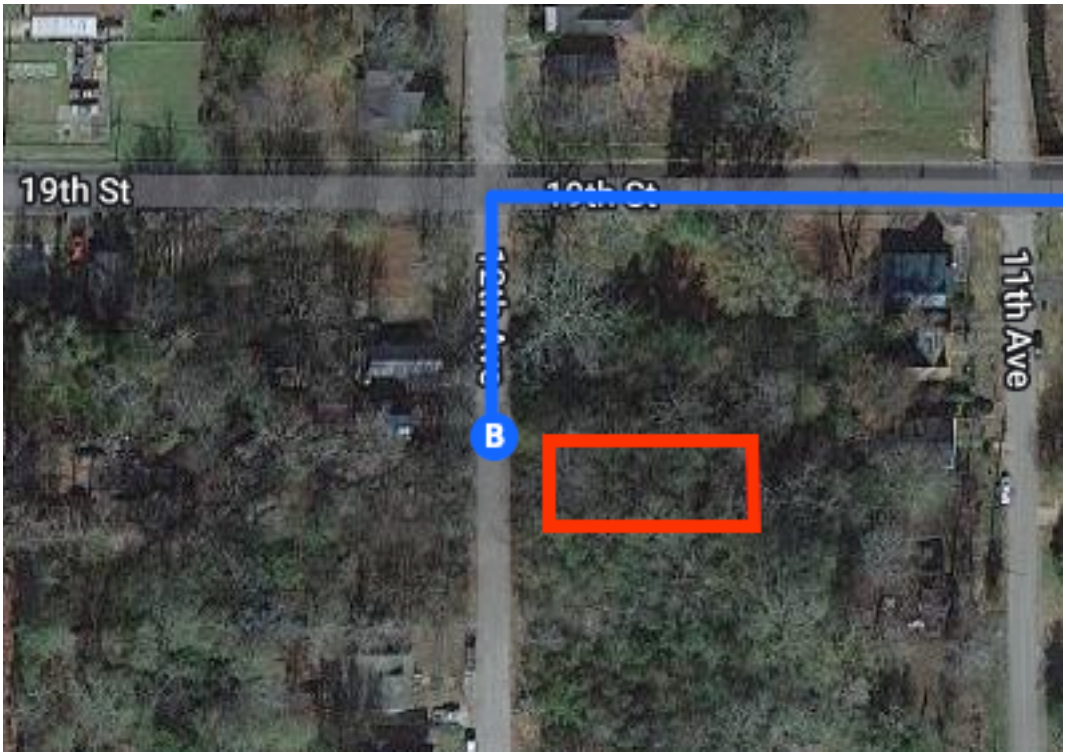
151 ft