

Grand Rapids

Michigan

Get on US-131 N

- ↑ 1. Head west on Fulton St W toward Commerce Ave SW 3 min (0.6 mi)
- ↶ 2. Turn left onto Market Ave SW 0.3 mi
- ↗ 3. Turn right to merge onto US-131 N 0.2 mi

Follow US-131 N to M-46 E/W Howard City-Edmore in Reynolds Township. Take exit 120 from US-131 N

- ↗ 4. Merge onto US-131 N 30 min (35.0 mi)
- ↶ 5. Keep left to stay on US-131 N, follow signs for Cadillac 0.4 mi
- ↘ 6. Take exit 120 for M-46 E toward Saginaw 34.1 mi

Continue on M-46 E/W Howard City-Edmore. Drive to Elm Dr in Cato Township

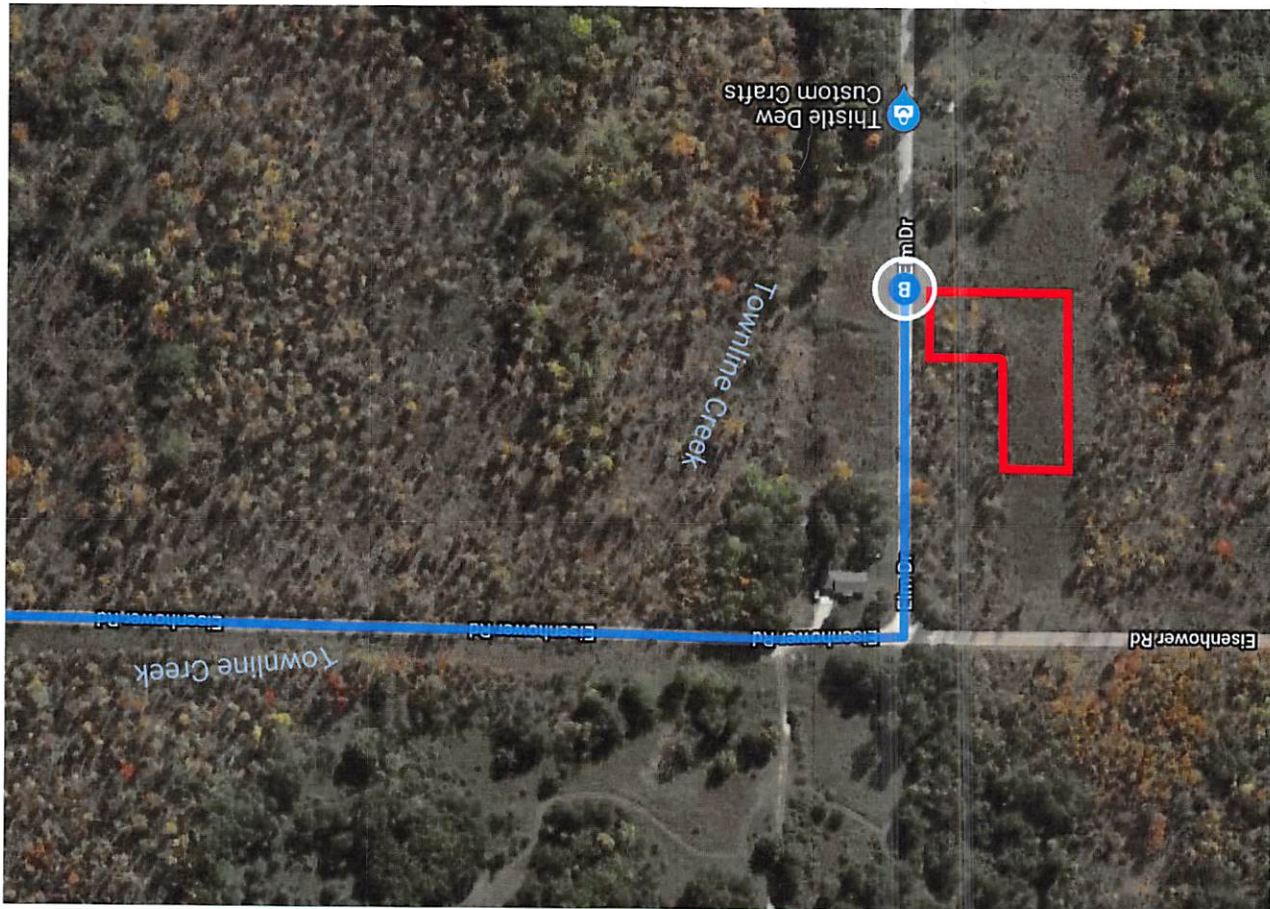

These directions are for planning purposes only. You may find that construction projects, traffic, weather, or other events may cause conditions to differ from the map results, and you should plan your route accordingly. You must obey all signs or notices regarding your route.

- ↩ 7. Turn right onto M-46 E/W Howard City-Edmore
 23 min (19.3 mi)
- ↩ 8. Turn left onto N Hillman Rd
 15.6 mi
- ↩ 9. Turn left onto 50th Ave/Eisenhower Rd
 2.6 mi
! Continue to follow Eisenhower Rd
- ↩ 10. Turn left onto Elm Dr
 1.0 mi
! Destination will be on the right
 0.1 mi