

Map data ©2018 Google 10 mi

## Bend

Oregon

### Continue to US-97 S

- 3 min (0.6 mi)
1. Head southeast on NW Franklin Ave toward NW Wall St
  2. Turn left onto NW Harriman St
  3. Turn right onto NW Hawthorne Ave

### Continue on US-97 S to Lake County

- 1 h 1 min (60.4 mi)
4. Merge onto US-97 S
  5. Turn left onto OR-31 S

### Follow County Rd 5-10, Fort Rock Rd and Christmas Valley Rd/County Hwy 5-14 to Gloria Rd

- 48 min (40.6 mi)
6. Turn left onto County Rd 5-10

- 7. Turn right onto County Rd 5-10/Fort Rock Rd  
[Continue to follow Fort Rock Rd](#)  
9.2 mi
- 8. Turn right onto County Hwy 5-10/Fort Rock Rd  
1.0 mi
- ⬅ 9. Turn left onto Christmas Valley Rd/Christmas Valley Wagontire Rd/County Hwy 5-14  
[Continue to follow Christmas Valley Rd/County Hwy 5-14](#)  
15.0 mi
- 10. Turn right onto Gloria Rd  
3.3 mi

43.190293, -120.609135

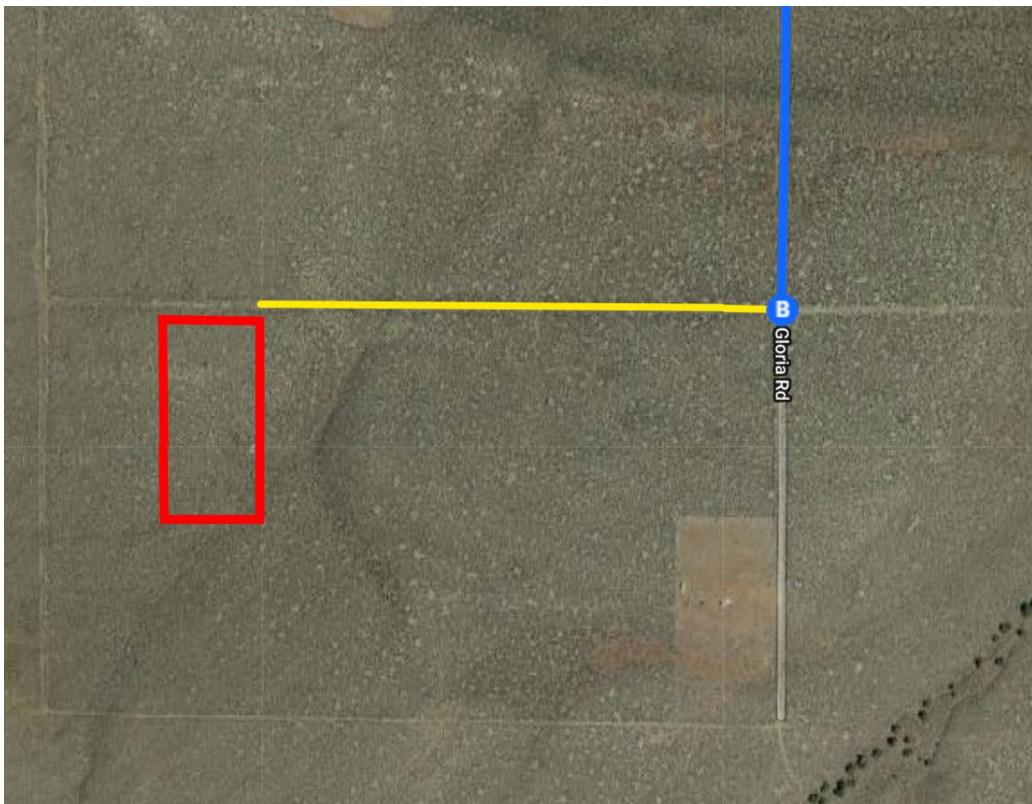

#### Continued Directions

At the end of the Google Earth directions, turn right and continue down the dirt road for 0.32 of a mile. NE corner of property on left.