Google Maps Redding, CA to Snark Ln, Paynes Creek, CA 96075 Drive 63.6 miles, 1 h 5 min

Redding
California

Follow I-5 S and CA-36 E to Ponderosa Way in Tehama County

1 h 2 min (62.9 mi)

1. Head south on Market St toward Shasta St

443 ft

2. Market St turns left and becomes CA-44 E/Tehama St (signs for I-5)
   Continue to follow CA-44 E

1.3 mi

3. Take exit 2A for Interstate 5 S toward Red Bluff/Sacramento

0.5 mi

4. Merge onto I-5 S

29.1 mi

5. Take exit 649 for CA-36/Antelope Blvd toward Central Red Bluff/CA-99/Chico/Fair Ground/Lassen National Park

0.3 mi

6. Turn left onto CA-36 E/Antelope Blvd

2.2 mi

7. Turn left onto CA-36 E

29.5 mi

Follow Ponderosa Way to Snark Ln

3 min (0.7 mi)

8. Turn right onto Ponderosa Way

374 ft

9. Turn left to stay on Ponderosa Way

0.2 mi

10. Turn left onto Snark Ln

0.4 mi

Snark Ln
Paynes Creek, CA 96075

These directions are for planning purposes only. You may find that construction projects, traffic, weather, or other events may cause conditions to differ from the map results, and you should plan your route accordingly. You must obey all signs or notices regarding your route.

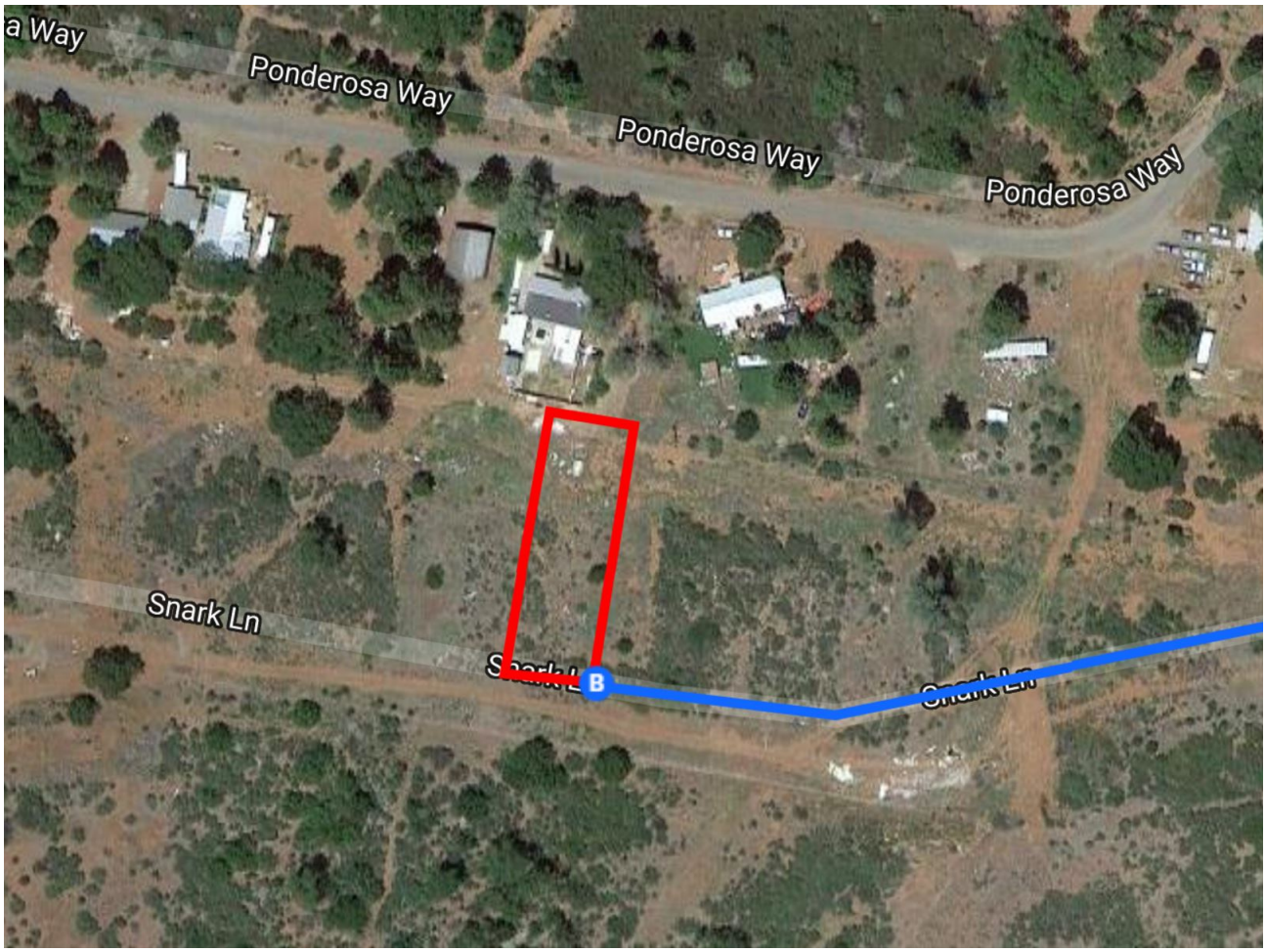
a Way
Ponderosa Way
Ponderosa Way
Ponderosa Way
Snark Ln
B