

Imagery ©2017 Landsat / Copernicus, Map data ©2017 Google 10 mi

Bend

Oregon

Take NW Franklin Ave to US-97 S/Bend Pkwy

- ↑ 1. Head southeast on NW Franklin Ave toward NW Wall St 3 min (0.6 mi)
- ↶ 2. Turn left onto NW Harriman St 0.3 mi
- ↷ 3. Turn right onto NW Hawthorne Ave 0.1 mi
- 0.2 mi

Continue on US-97 S to Lake County

- ↷ 4. Turn right onto US-97 S/Bend Pkwy 1 h 6 min (60.4 mi)
- [Continue to follow US-97 S](#) 31.2 mi
- ↶ 5. Turn left onto OR-31 S 29.2 mi

Follow County Rd 5-10, Fort Rock Rd and Christmas Valley Rd/County Hwy 5-14 to County Hwy 5-14D/Fossil Lake Rd

48 min (42.1 mi)

- ↩ 6. Turn left onto County Rd 5-10 12.1 mi

- ↪ 7. Turn right onto County Rd 5-10/Fort Rock Rd
[Continue to follow Fort Rock Rd](#) 9.2 mi

- ↪ 8. Turn right onto County Hwy 5-10/Fort Rock Rd 1.0 mi

- ↩ 9. Turn left onto Christmas Valley Rd/Christmas Valley Wagontire Rd/County Hwy 5-14
[Continue to follow Christmas Valley Rd/County Hwy 5-14](#) 19.0 mi

- ↩ 10. Turn left onto County Hwy 5-14D/Fossil Lake Rd 0.7 mi

County Hwy 5-14D

Christmas Valley, OR 97641

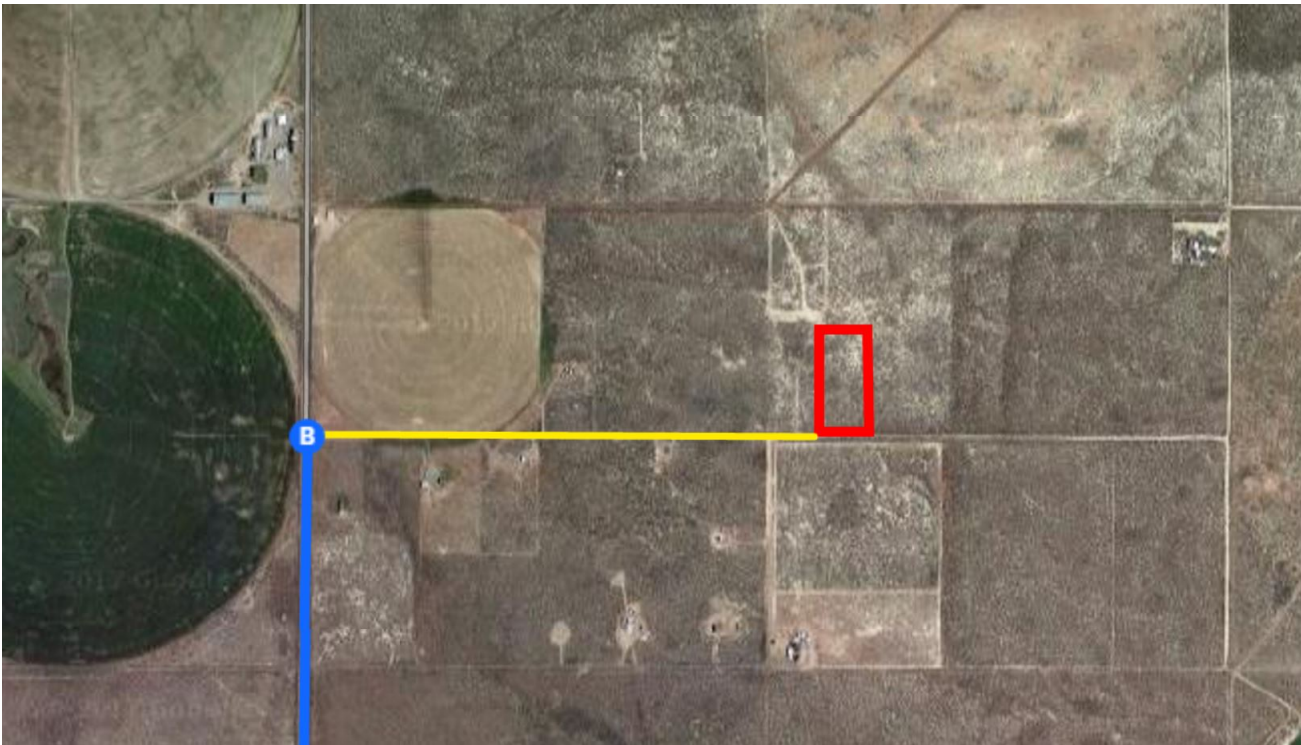

Continued Directions

At the end of the Google Earth directions turn right and continue for 0.55 of a mile. SW corner of the property on left.