

Klamath Falls, OR

- ↑ 1. Head southeast on S 7th St toward OR-39 BUS N
11 s (148 ft)

Follow OR-140 E to County Hwy 3-13/Plush Cutoff Rd in Lake County

2 h 25 min (127 mi)

- ↶ 2. Turn left at the 1st cross street onto OR-39 BUS N
0.3 mi
- ↶ 3. Turn left to stay on OR-39 BUS N
299 ft
- ↷ 4. Turn right onto US-97 BUS N
121 ft
- ↷ 5. Turn right onto Main St
0.6 mi
- ↷ 6. Turn right onto OR-39 S/Crater Lake Pkwy
2.2 mi
- ↶ 7. Turn left onto S 6th St
2.2 mi
- ↶ 8. Turn left onto OR-140 E
89.6 mi
- ↶ 9. Turn left onto County Hwy 2-18/Roberta Ave
0.7 mi
- ↷ 10. Turn right onto Missouri Ave
0.8 mi
- ↶ 11. Turn left at N J St
302 ft
- ↷ 12. Slight left onto US-395 N
3.8 mi
- ↷ 13. Turn right onto OR-140 E
15.6 mi
- ↷ 14. Slight left onto County Hwy 3-13/Plush Cutoff Rd
11.0 mi

County Highway 3-13

Plush, OR 97637

These directions are for planning purposes only. You may find that construction projects, traffic, weather, or other events may cause conditions to differ from the map results, and you should plan your route accordingly. You must obey all signs or notices regarding your route.

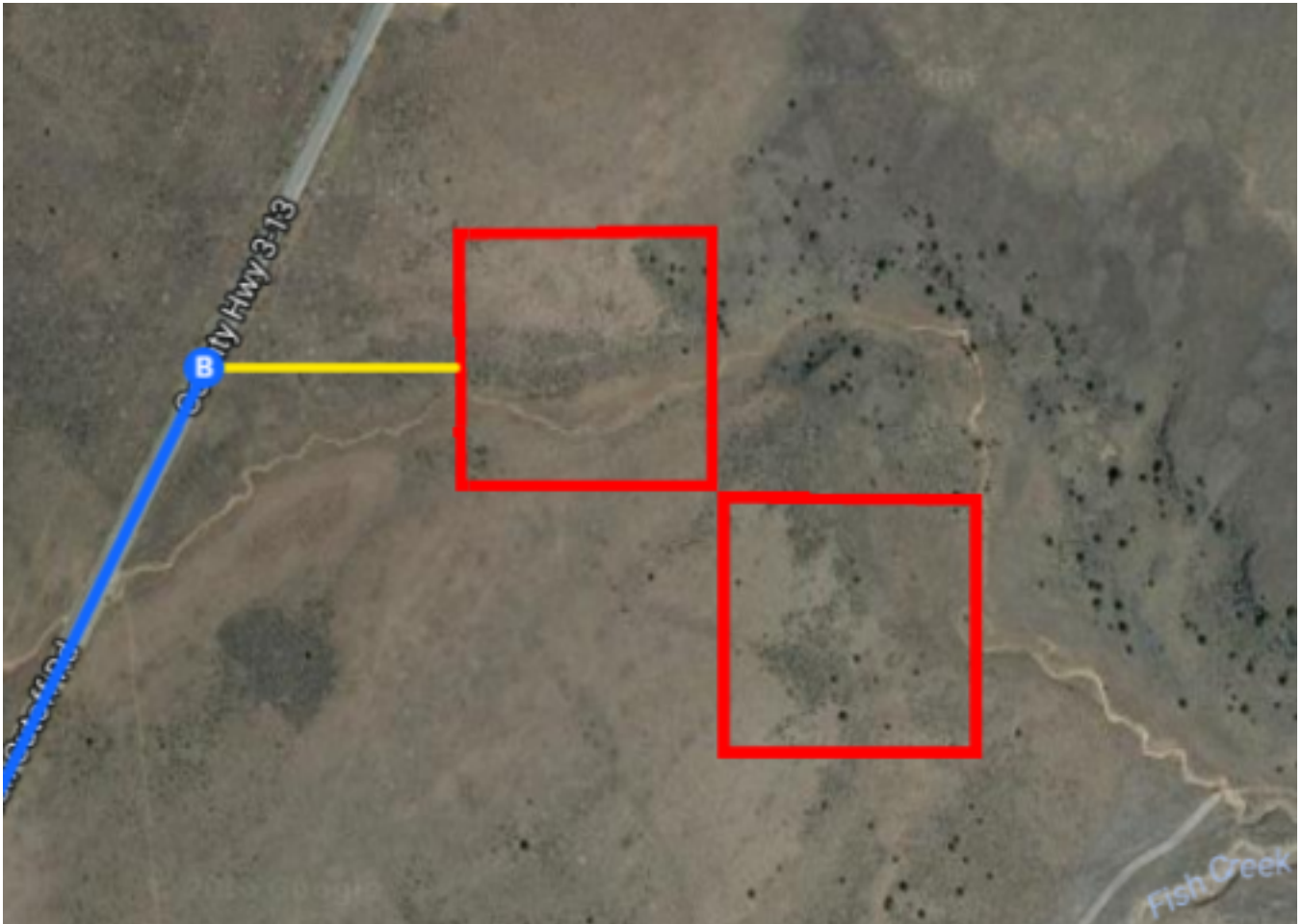

Continued Directions

At the end of the Google Earth directions continue off-road, directly east for 626 feet to the western boarder of the property.