

Imagery ©2016 Landsat, Data SIO, NOAA, U.S. Navy, NGA, GEBCO, Data LDEO-Columbia, NSF, NOAA, Map data ©2016 Google

20 mi

Bend, OR

Take NW Franklin Ave and NW Hawthorne Ave to US-97 S/Bend Pkwy

-
- 3 min (0.6 mi)
1. Head southeast toward NW Wall St

56 ft
 2. Continue onto NW Franklin Ave

0.3 mi
 3. Turn left onto NW Harriman St

0.1 mi
 4. Turn right onto NW Hawthorne Ave

0.2 mi

Continue on US-97 S. Drive from OR-31 S and Christmas Valley Rd to Lake County

-
- 2 h 13 min (125 mi)
5. Turn right onto US-97 S/Bend Pkwy
[Continue to follow US-97 S](#)

31.2 mi
 6. Turn left onto OR-31 S

29.2 mi
 7. Turn left onto County Rd 5-10

12.1 mi
 8. Turn right onto County Rd 5-10/Fort Rock Rd
[Continue to follow Fort Rock Rd](#)

9.2 mi
 9. Turn right onto County Hwy 5-10/Fort Rock Rd

1.0 mi
 10. Turn left onto Christmas Valley Rd/Christmas Valley Wagontire Rd/County Hwy 5-14
[Continue to follow Christmas Valley Rd](#)

38.7 mi
 11. Continue onto Christmas Valley Wagontire Rd/County Hwy 5-14

3.6 mi

Drive to BLM Rd 6111-0-00

-
- 5 min (1.1 mi)
12. Turn left toward BLM Rd 6111-0-00

0.1 mi
 13. Turn left onto BLM Rd 6111-0-00

1.0 mi

BLM Road 6111-0-00

Rilev. OR 97758

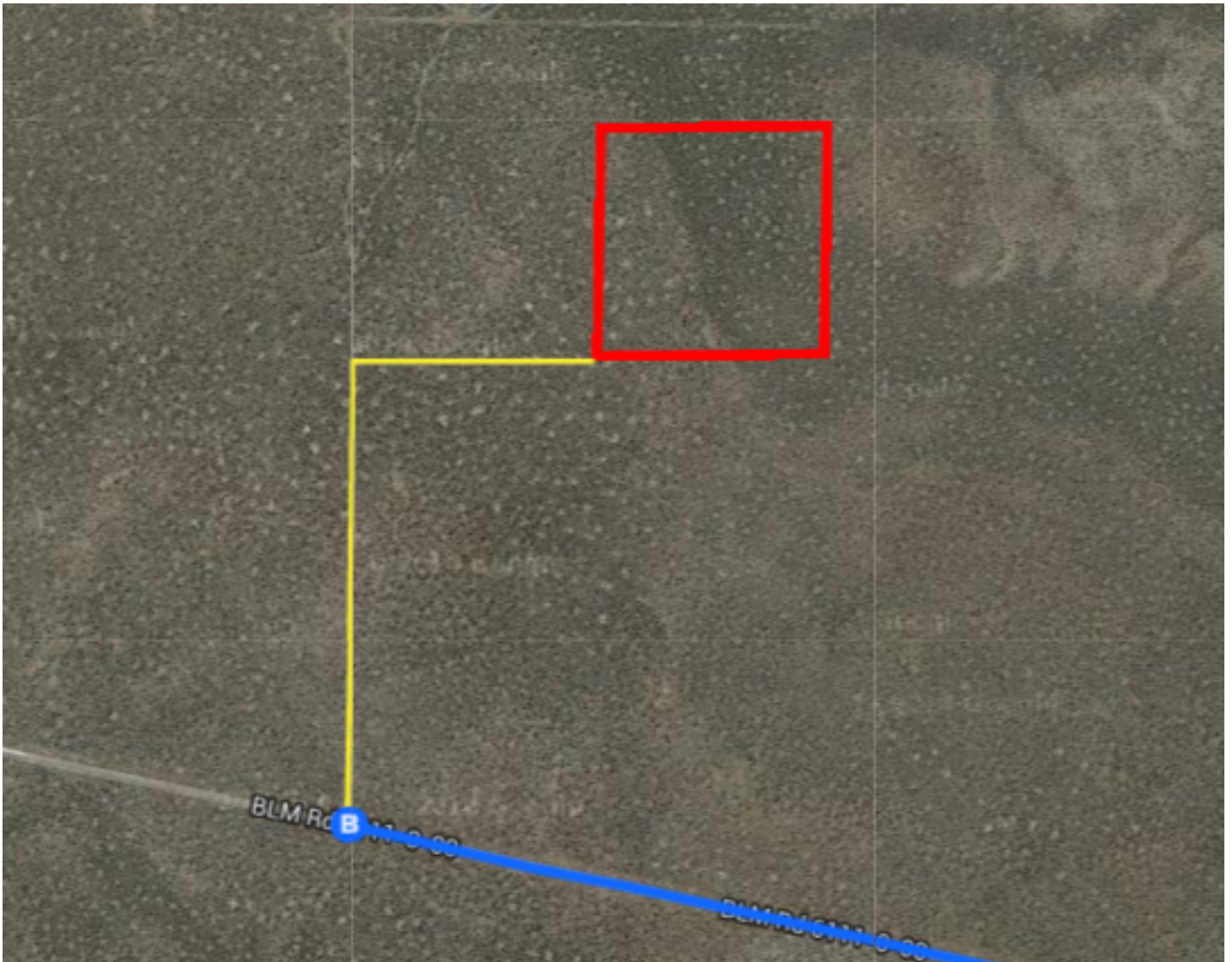

Continued Directions

At the end of the Google Earth directions turn right onto the dirt road and continue for 1/4 of a mile. turn directly east and continue off-road for 670 feet to the SW corner of the property.