

Greenville, SC

Take I-185 S and I-85 S/US-29 S to SC-86 E in Anderson County. Take exit 35 from I-85 S/US-29 S

- 15 min (11.9 mi)
- ↑

1. Head southwest on N Church St toward Beattie Pl

1.5 mi
- ↑

2. Continue onto Mills Ave

1.0 mi
- ↑

3. Continue onto I-185 S

2.4 mi
- ↘

4. Use the right 2 lanes to take exit 14B to merge onto I-85 S/US-29 S toward Atlanta

6.7 mi
- ↘

5. Take exit 35 for SC-86 toward Easley/Piedmont

0.3 mi

Take Major Rd, Moore Rd and SC-88 to Avendell Dr

- 12 min (6.7 mi)
- ↘

6. Turn right onto SC-86 E

0.7 mi
- ↶

7. Turn left onto Major Rd

1.2 mi
- ↑

8. Continue onto Moore Rd

1.8 mi
- ↑

9. Continue onto SC-8 W/SC-88

Continue to follow SC-88

1.5 mi
- ↘

10. Turn right onto State Rd S-4-734

0.4 mi
- ↘

11. Turn right onto S-4-485

0.7 mi
- ↶

12. Turn left onto Avendell Dr

0.4 mi

208 Avendell Drive

Easley, SC 29642

These directions are for planning purposes only. You may find that construction projects, traffic, weather, or other events may cause conditions to differ from the map results, and you should plan your route accordingly. You must obey all signs or notices regarding your route.

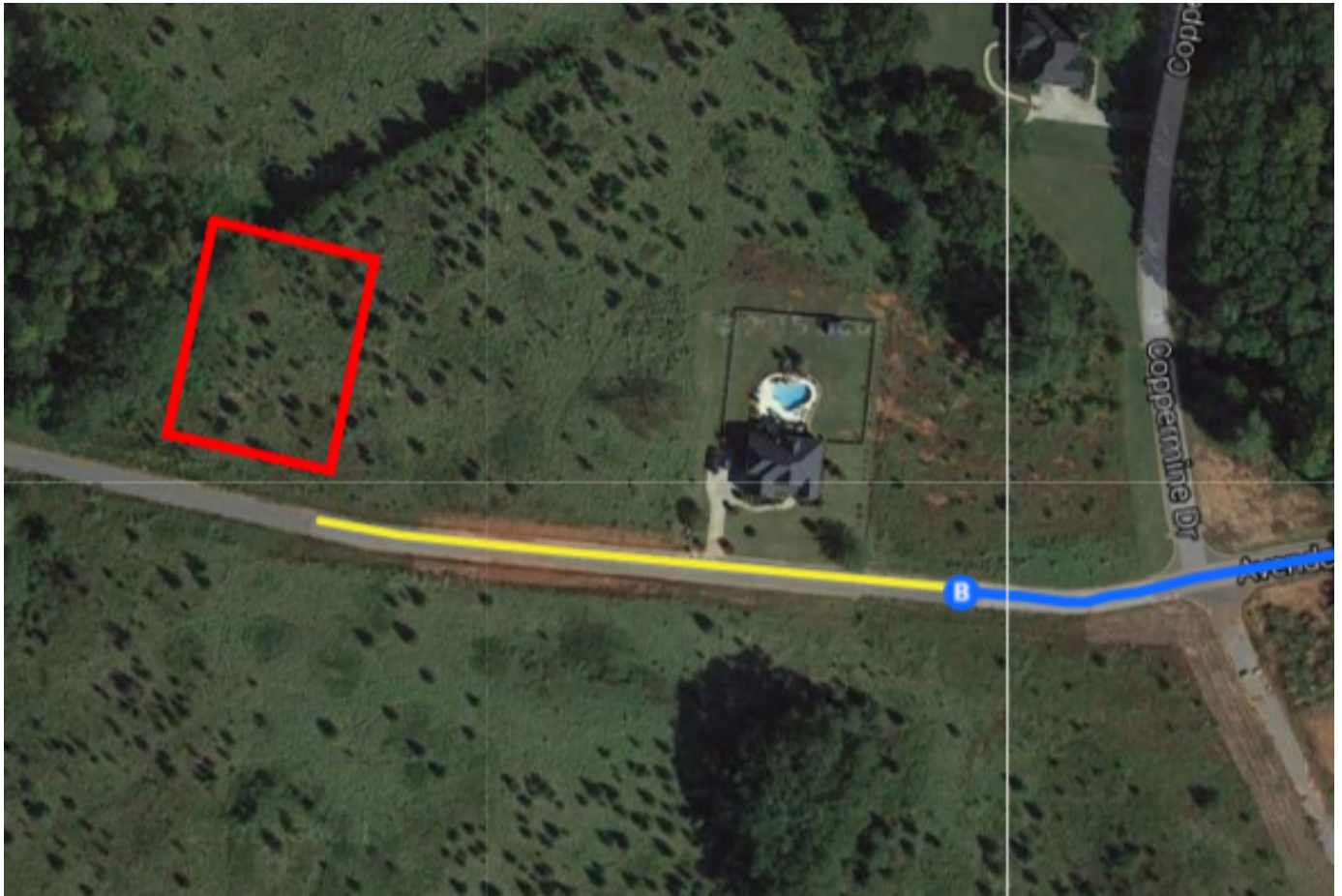

Continued Directions

At the end of the Google Earth directions continue along Avendell Drive for 509 feet. SE corner of property on right.